

## **Appendix K**

### **Pipeline Temperature Effects Study**



## Appendix K Pipeline Temperature Effects Study

TransCanada Pipeline, LP (Keystone) has assessed how the proposed 36 inch 900,000 bpd pipeline will affect soil temperatures along the proposed route. The assessment considered the following factors:

- (a) Temperature of the proposed pipeline, including variation with time and/or distance along the route.
- (b) Heat flux from the proposed pipeline into the surrounding soil, including variation with time.
- (c) Expected changes to soil temperature profiles, including variation with time and distance from the pipeline.
- (d) At what distance from the pipeline will elevated soil temperature be undetectable?
- (e) How many acres of land in total will experience significantly elevated soil temperatures?
- (f) How will crops and vegetation be affected by any increased temperature?

### (a) Temperature of the proposed pipeline, including variation with time and/or distance along the route.

Steady-state temperature profiles were modeled for the Keystone XL Project (Project) for winter and summer operations at 900,000 barrels per day (bbl/d) (**Figure 1**). These profiles are based on assumed oil properties, as well as soil temperatures and thermal conductivities along the pipeline route. The analysis assumes that the pipeline ships 80 percent diluted bitumen and 20 percent synthetic crude.

In general, temperatures of the pipe exterior are higher in the summer months than in the winter months due to the ambient air and soil temperatures. Similarly, temperatures generally increase as volumes increase.

### (b) Heat flux from the proposed pipeline into the surrounding soil, including variation with time.

A series of heat flux were calculated using a one-dimensional shape factor model that is based on the calculated steady-state pipe temperatures provided in response a) above, and the undisturbed soil temperatures and thermal conductivities at pipeline depth along the route. (**Figure 2**). These figures are based on a thermal conductivity profile along the Project route.

Although the temperatures of both the soil and the oil in the pipe are higher in summer than in winter, the steady-state heat flux is not expected to vary much throughout the year since it is proportional to the difference between the pipe and soil temperatures, and this difference does not vary much at different times of year (i.e., when soil temperatures are higher, so are flowing temperatures within the pipe).

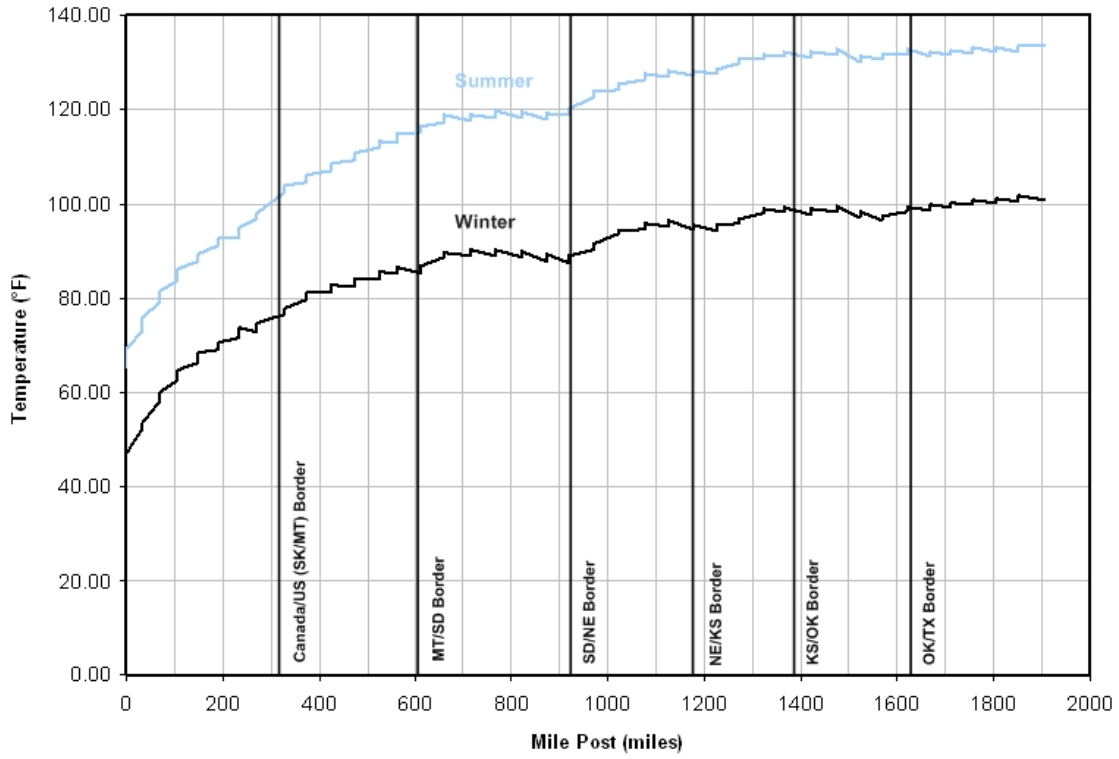

Figure 1

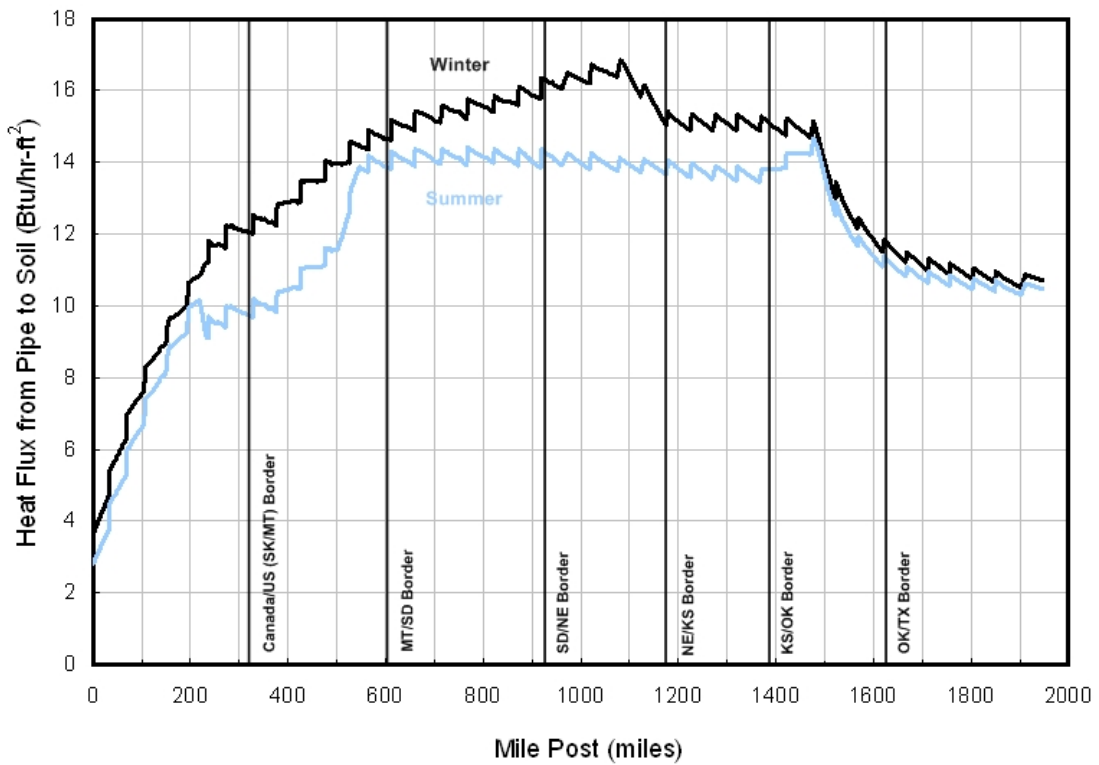

Figure 2

(C) **Expected changes to soil temperature profiles, including variation with time and distance from the pipeline.**

Baseline soil temperatures were developed using long-term climate and soils data from the following locations:

- Near Glasgow, Montana;
- Near Sioux Falls, South Dakota;
- Near Lincoln, Nebraska;
- Near Wichita, Kansas;
- Near Oklahoma City, Oklahoma; and
- Near Houston, Texas.

The anticipated, year-after-year, pipeline temperature variations for the 900,000 bbl/d cases provided in the response to part a) above were also utilized.

These areas of the pipeline route were selected for comparative review since an abundance of climate and soils data was publicly available to support the analyses. These temperature data are representative of the temperature profile along the pipeline route:

### **Temperature Contour for 900,000 bbl/d**

**Figures 3 through 32** show the temperature profiles around and alongside the pipeline operating at 900,000 bbl/d for selected months. As shown in the figures, the pipeline does have some effect on surrounding soil temperatures, primarily at pipeline depth. Surficial soil temperatures relevant to vegetation are impacted mainly by climate with negligible effect attributable to the operating pipeline. The thermally influenced contour intervals are represented by colored contours, the corresponding temperatures are shown at the bottom of the figures.

#### **Glasgow, Montana Figure 3 to Figure 7:**

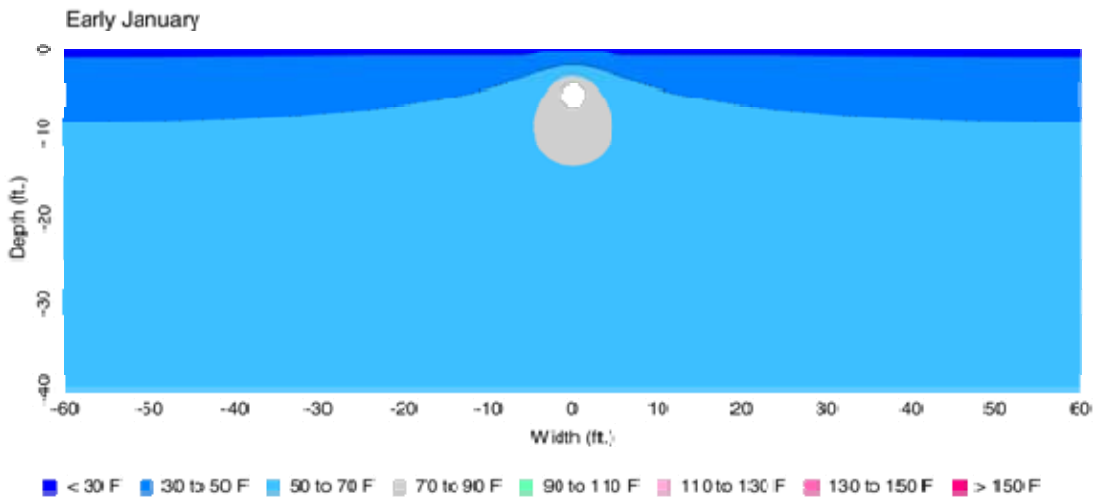

Figure 3

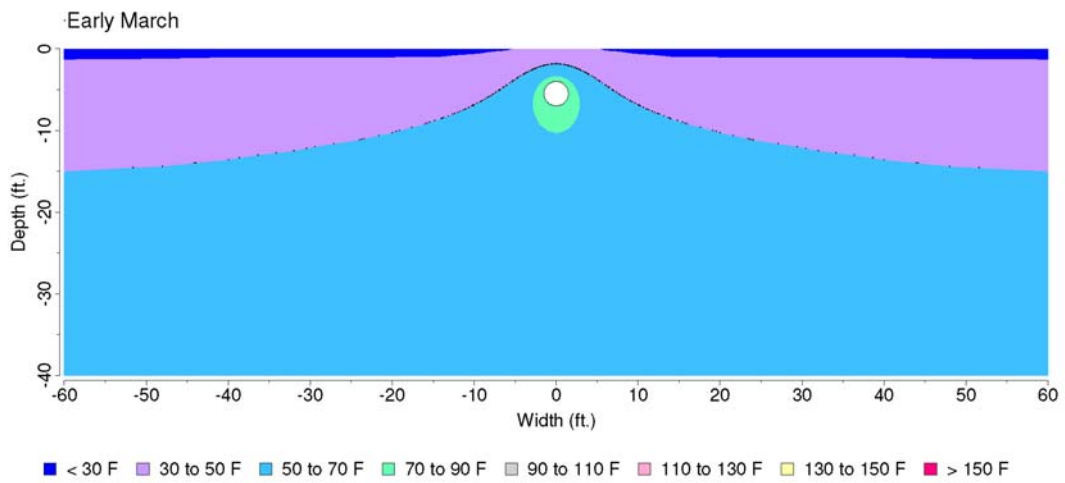

Figure 4

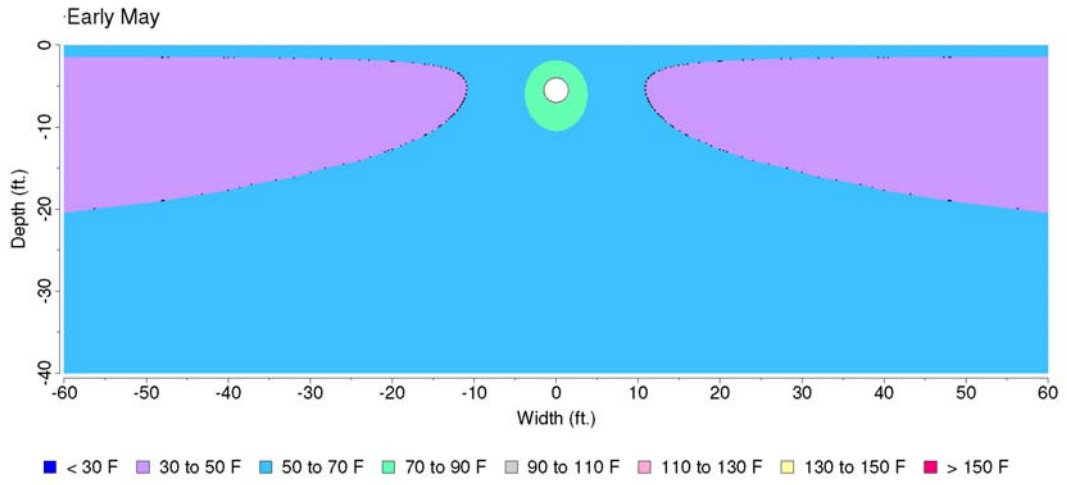

Figure 5

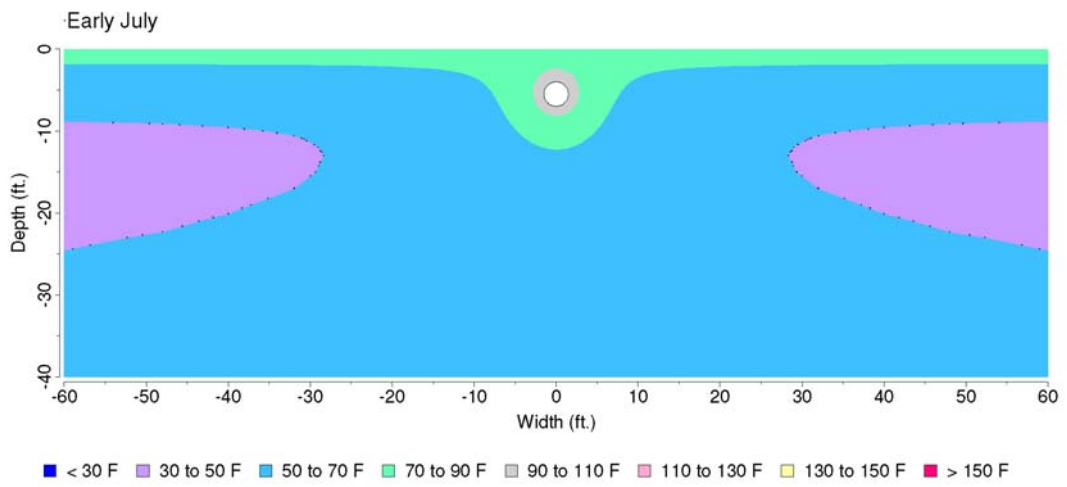

Figure 6

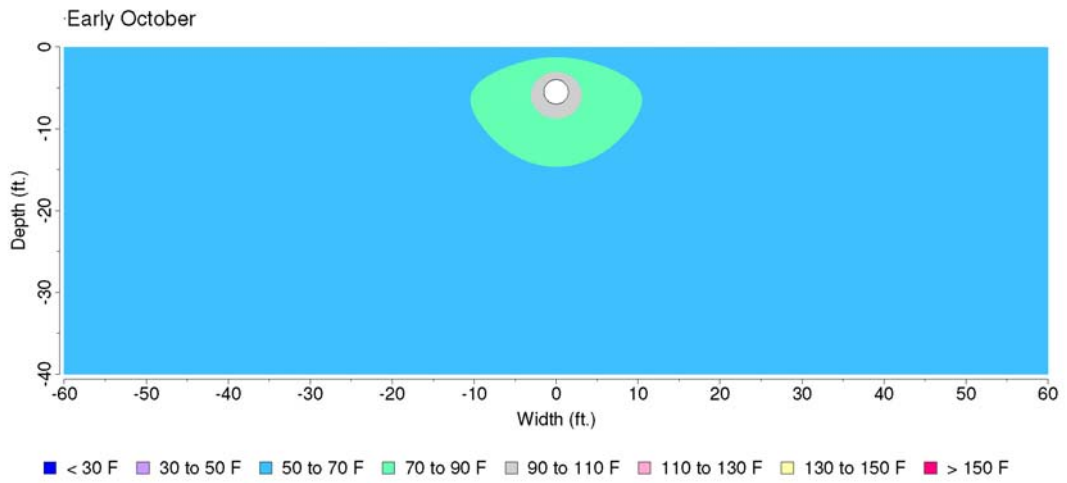

Figure 7

Sioux Falls, South Dakota Figure 8 to Figure 12

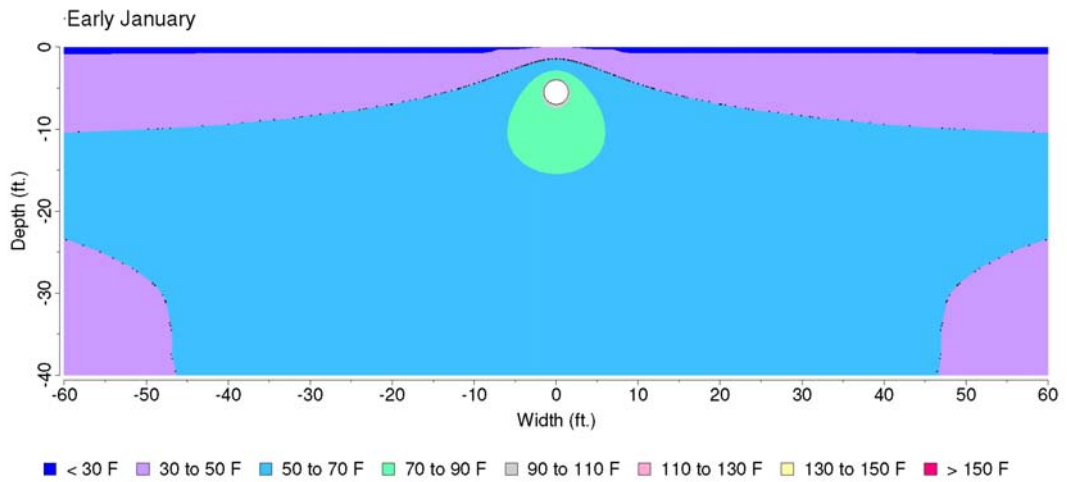

Figure 8



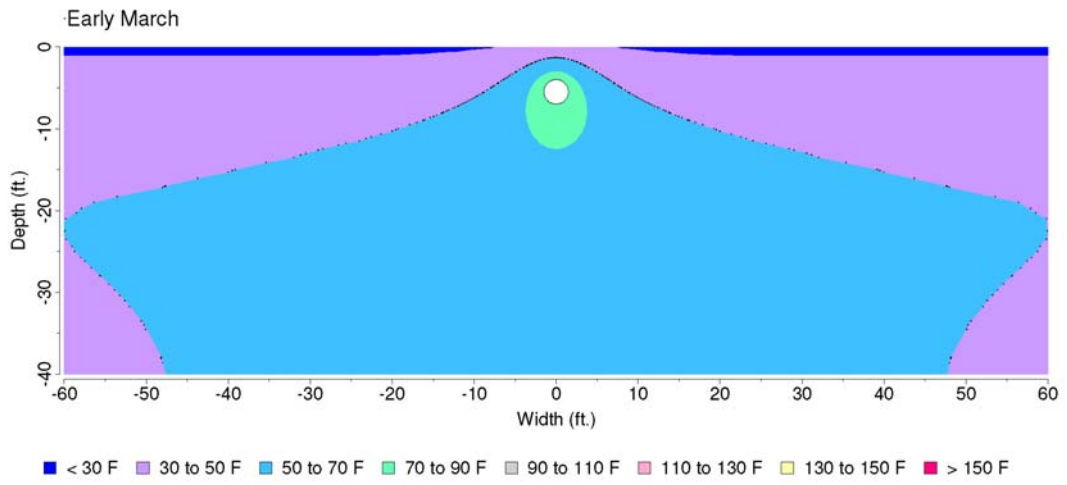

Figure 9

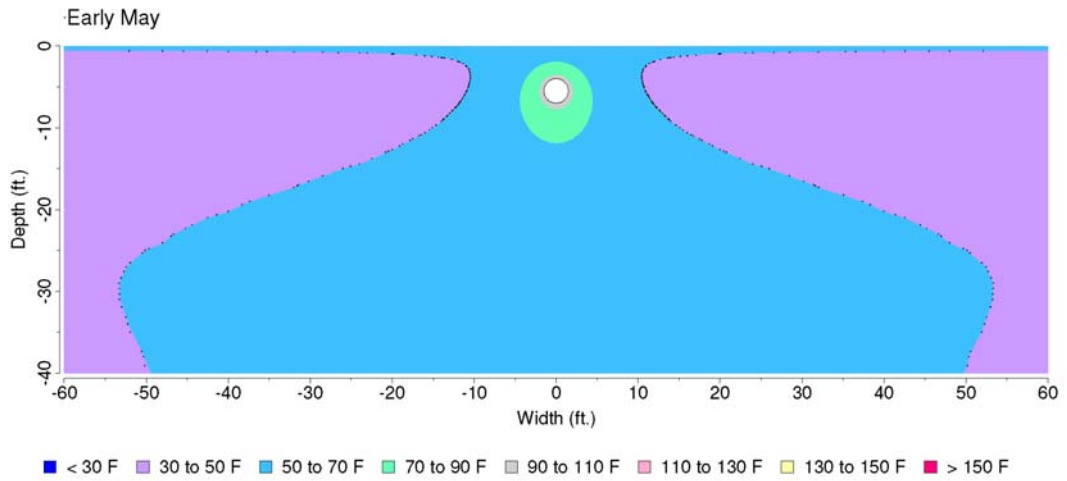

Figure 10

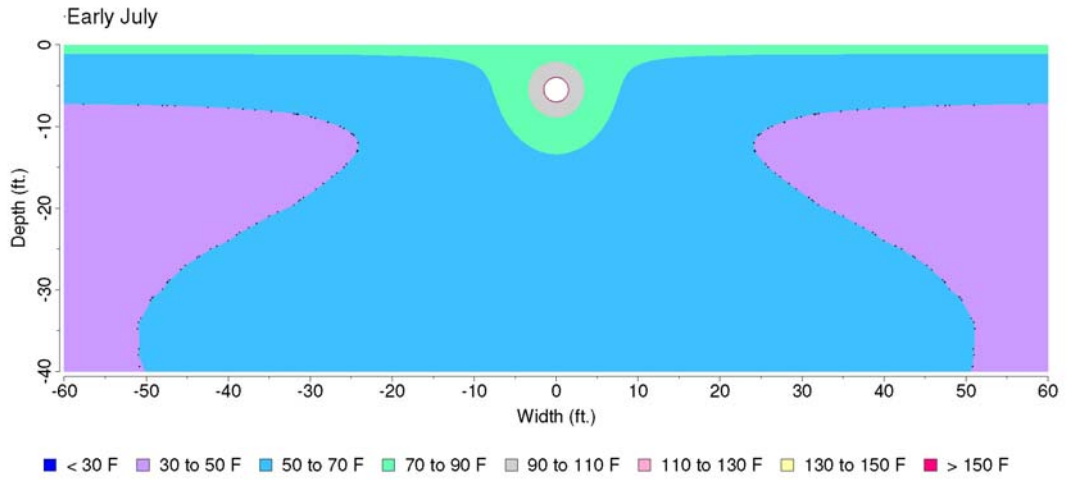

Figure 11

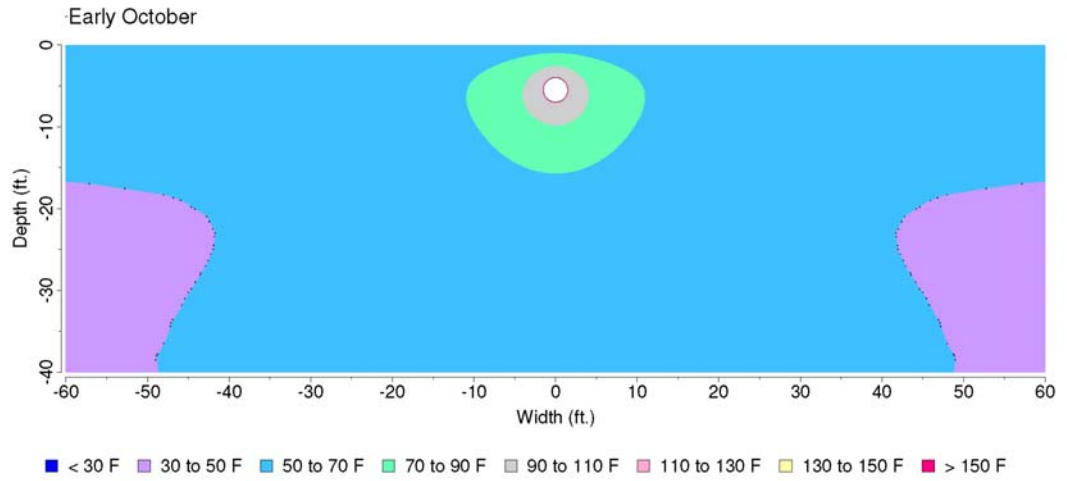

Figure 12

Lincoln, Nebraska Figure 13 to Figure 17

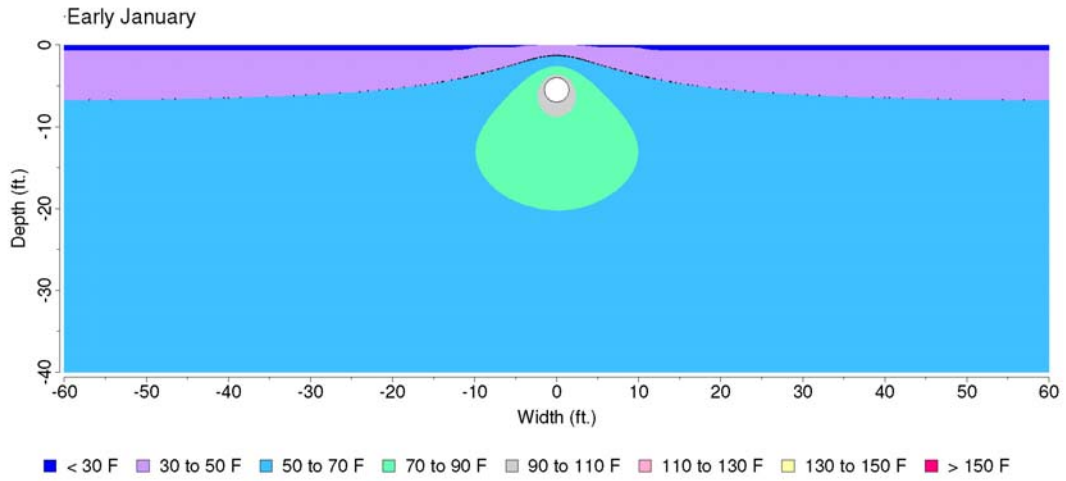

Figure 13

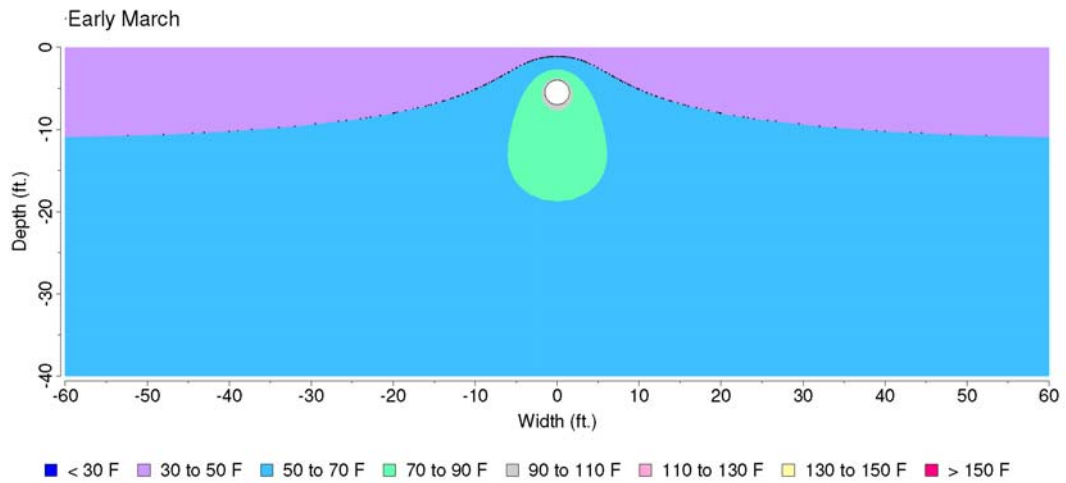

Figure 14

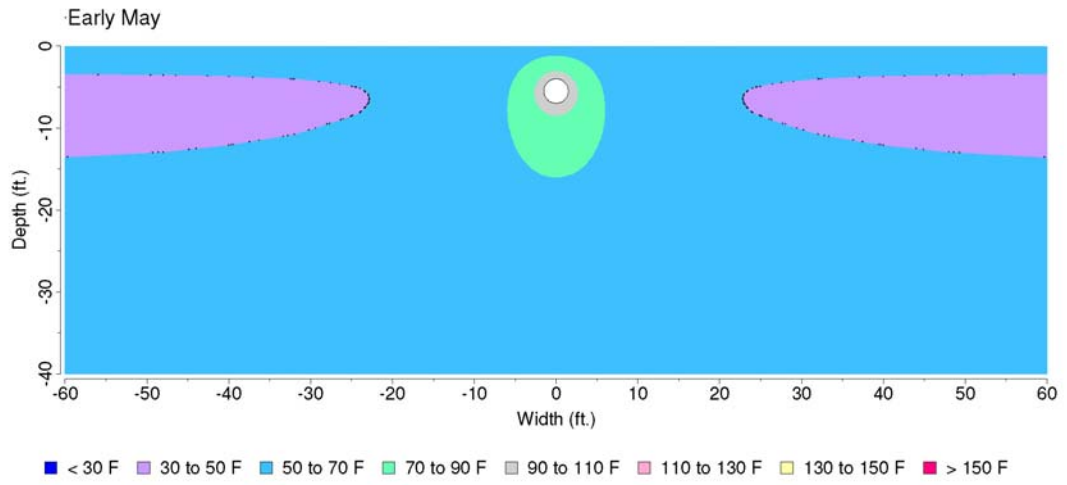

Figure 15

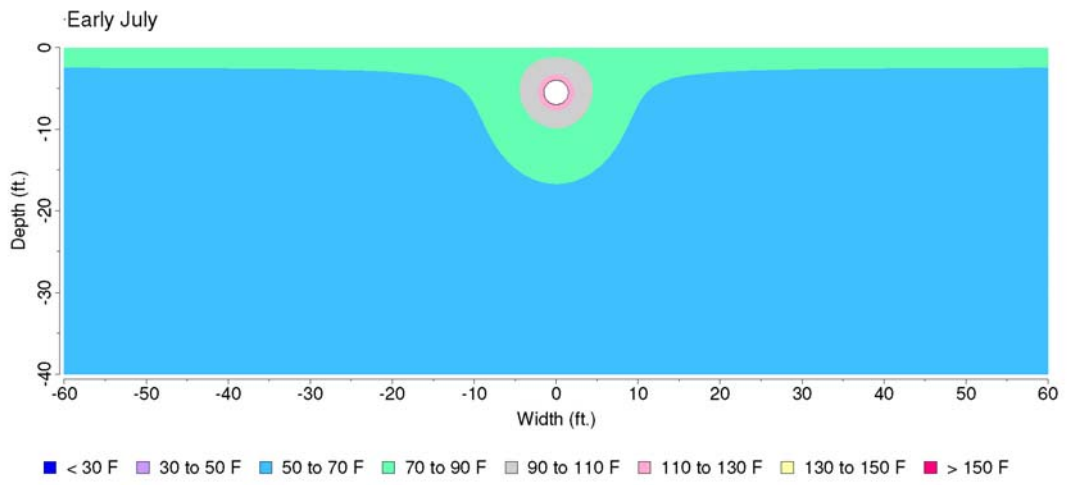

Figure 16

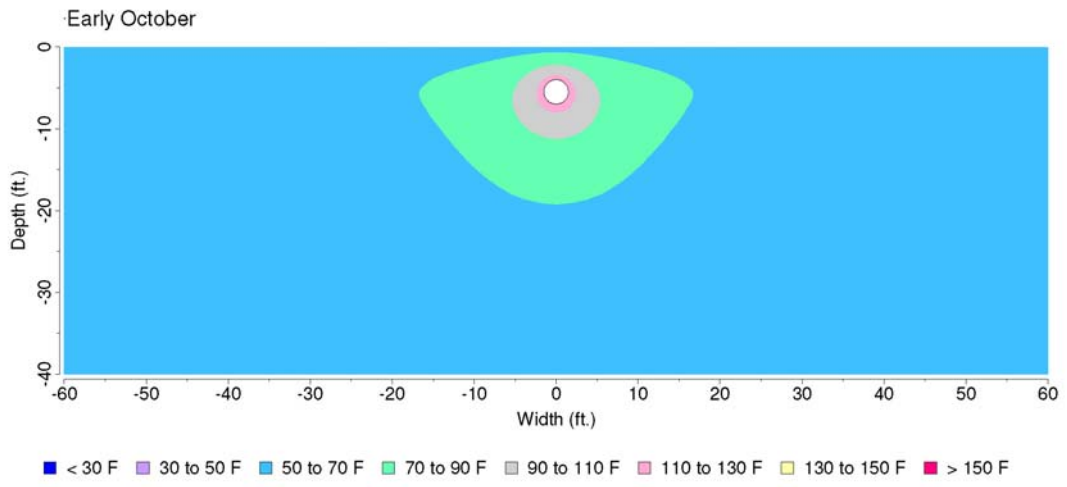

Figure 17

Wichita, Kansas Figure 18 to Figure 22

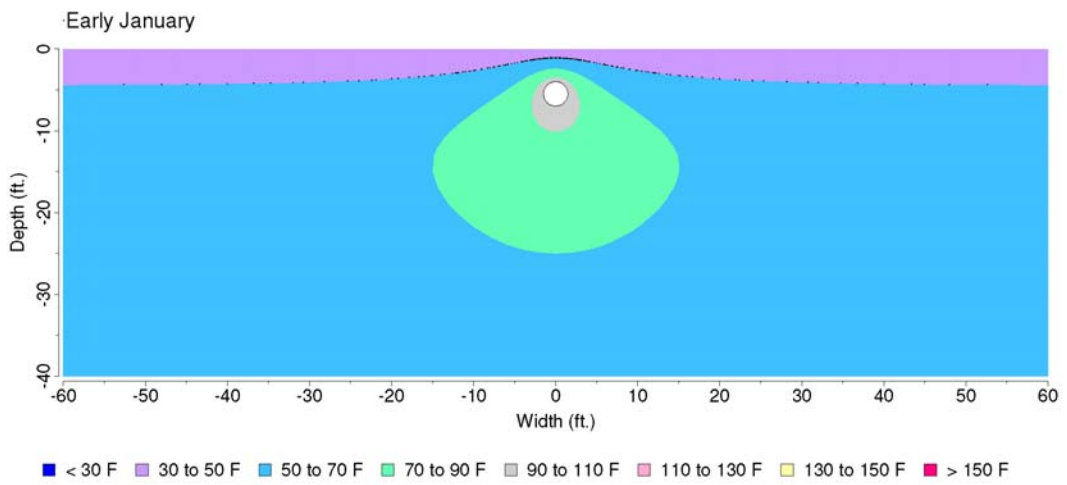
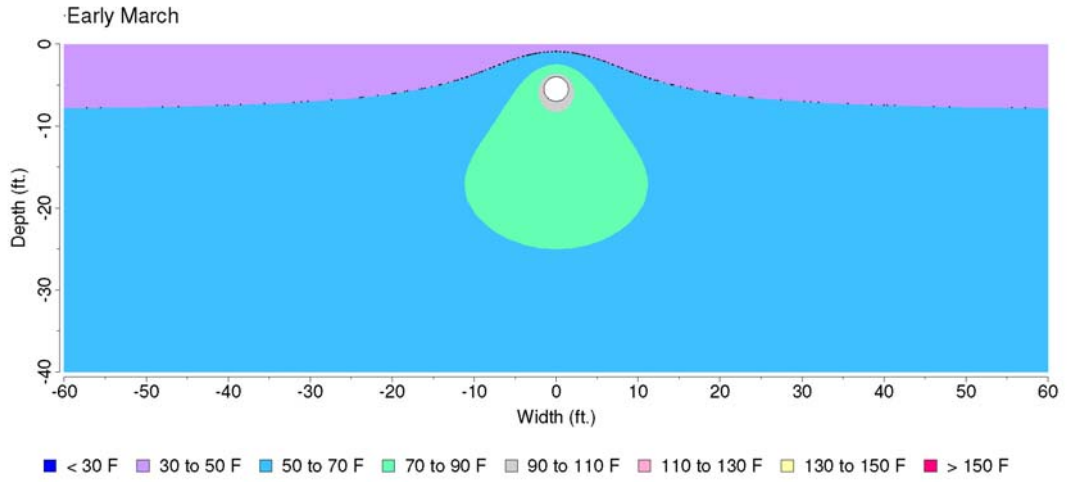
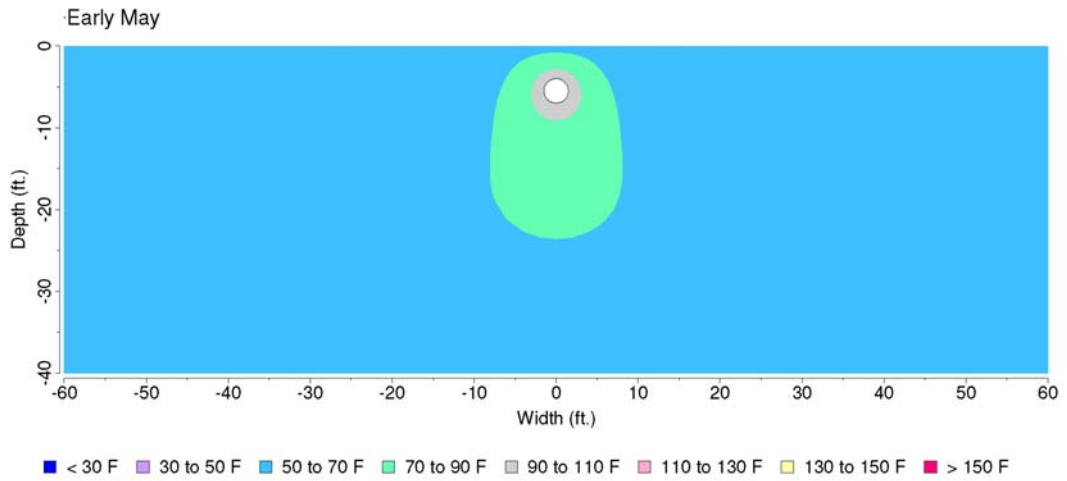

Figure 18



**Figure 19**



**Figure 20**

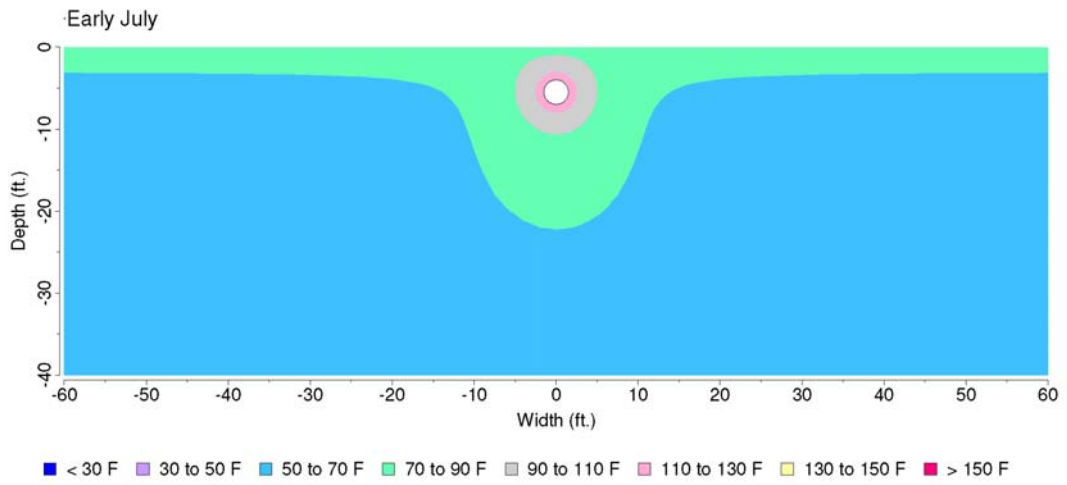

Figure 21

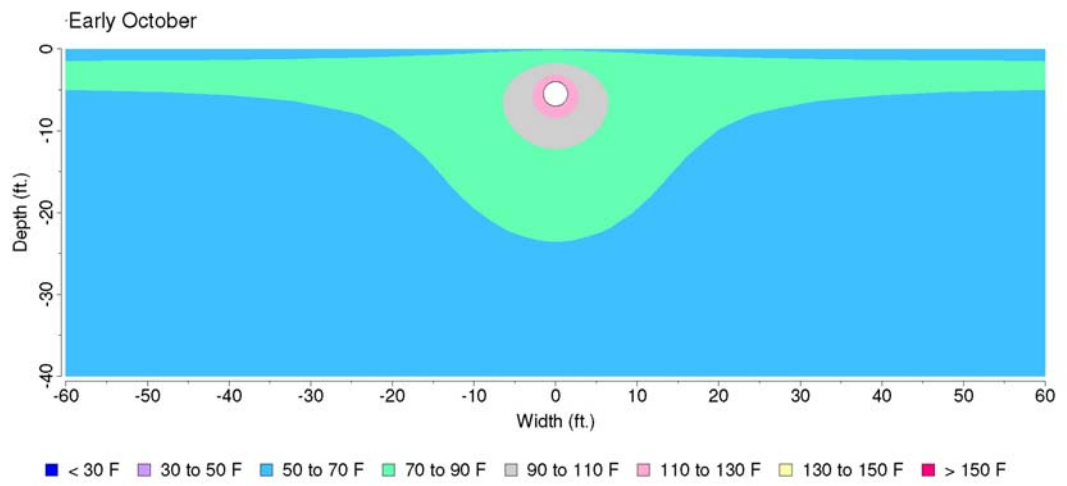

Figure 22

Oklahoma City, Oklahoma Figure 23 to Figure 27

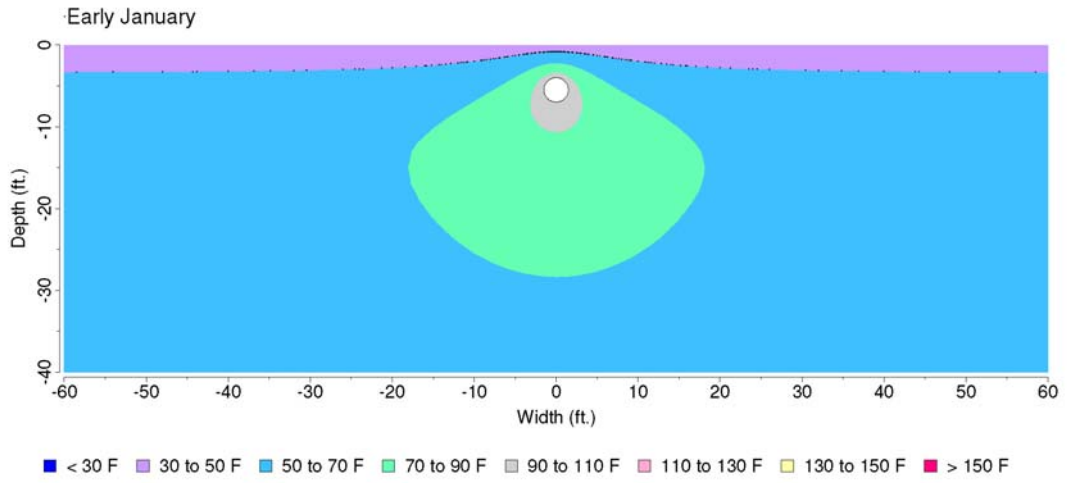

Figure 23

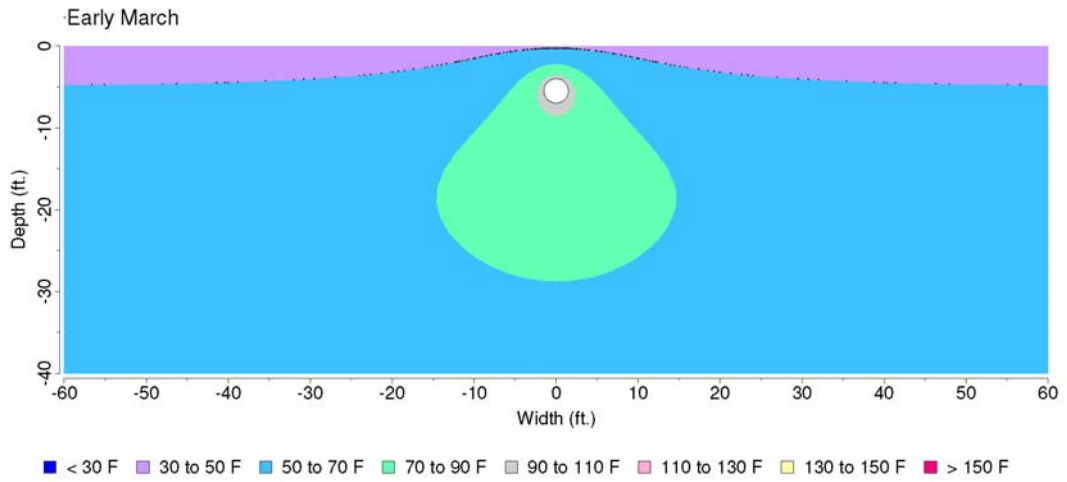

Figure 24



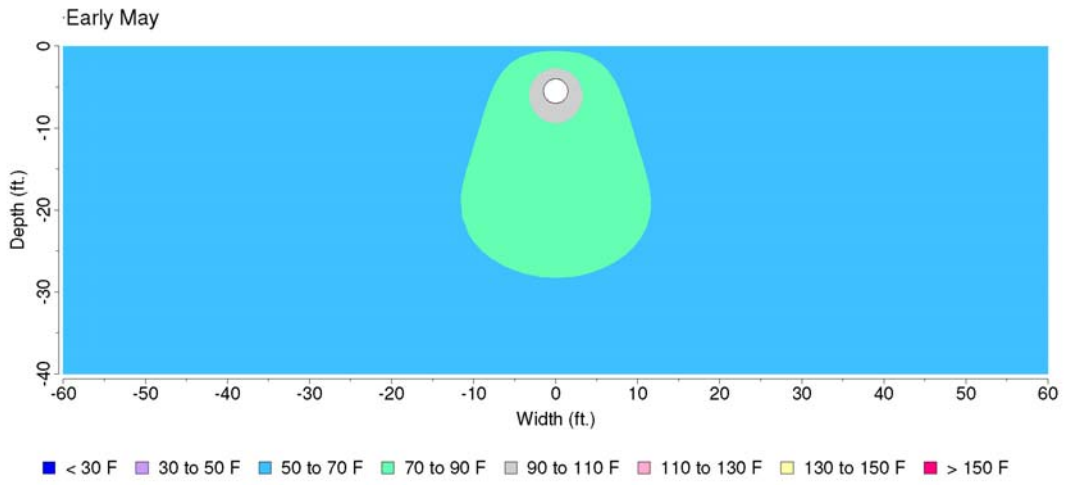

Figure 25

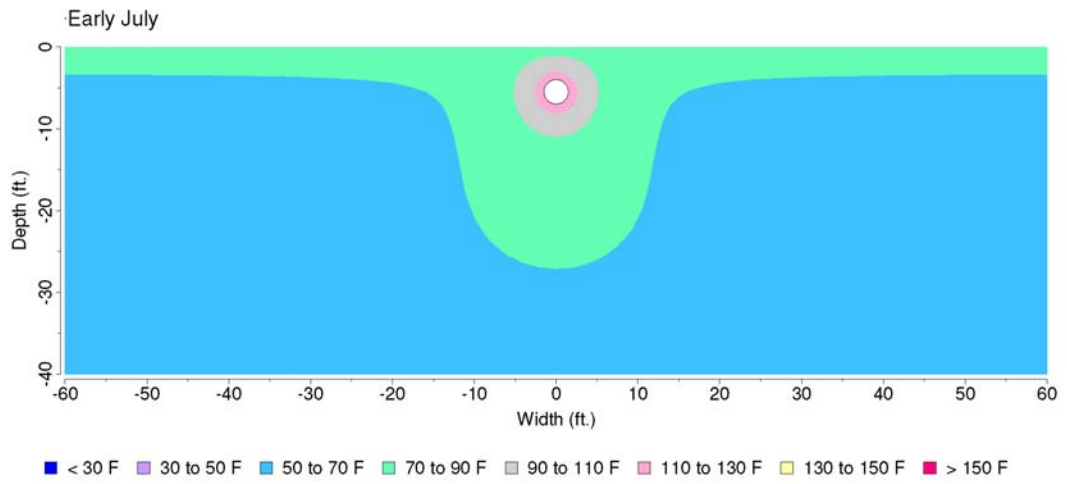

Figure 26

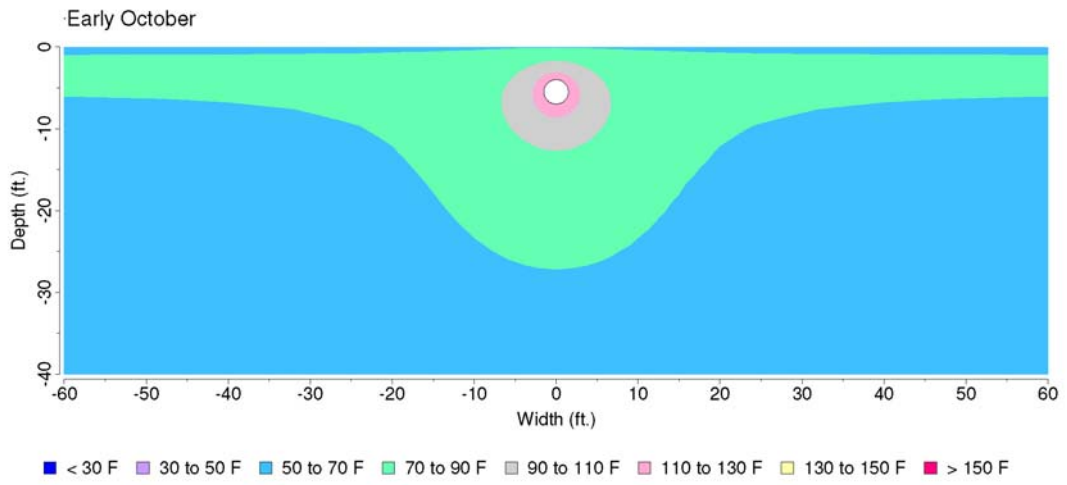

Figure 27

Houston, Texas Figure 28 to Figure 32

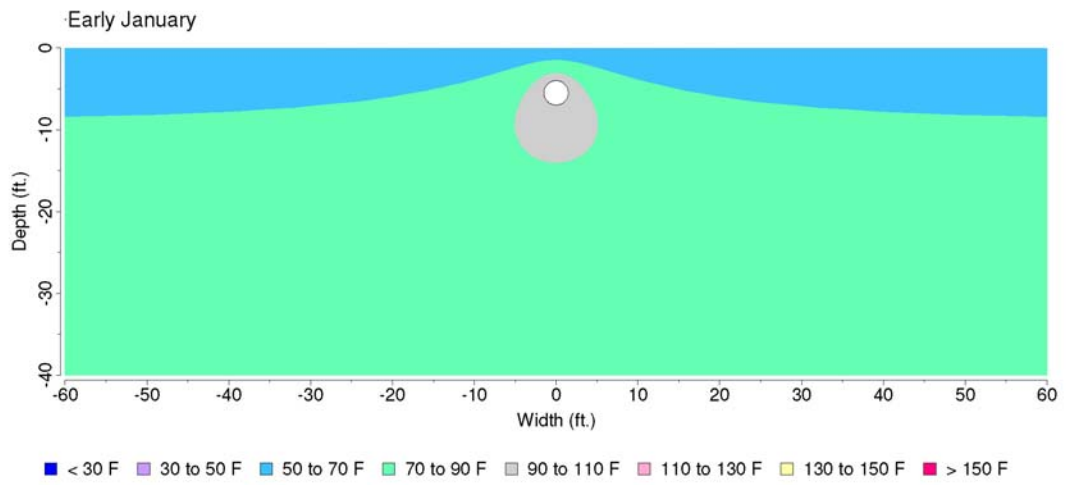
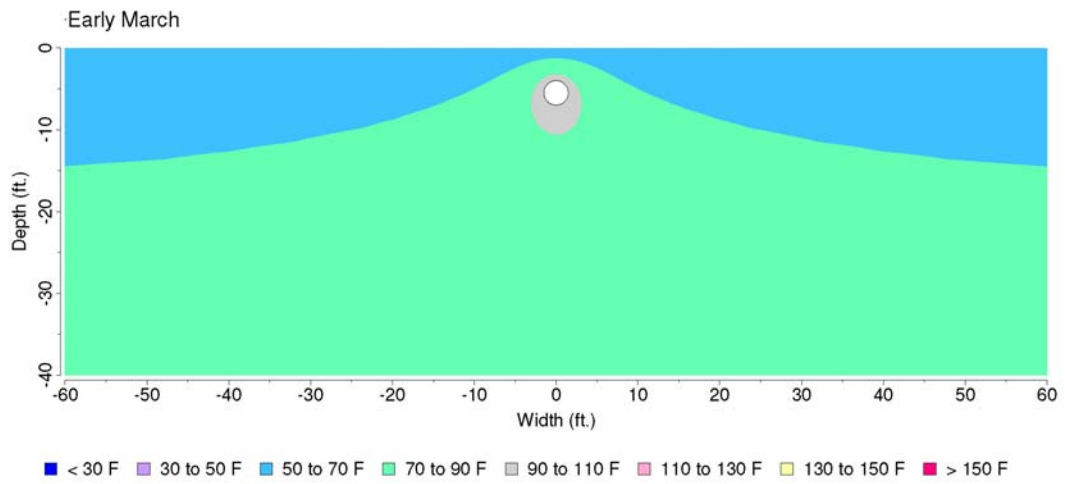
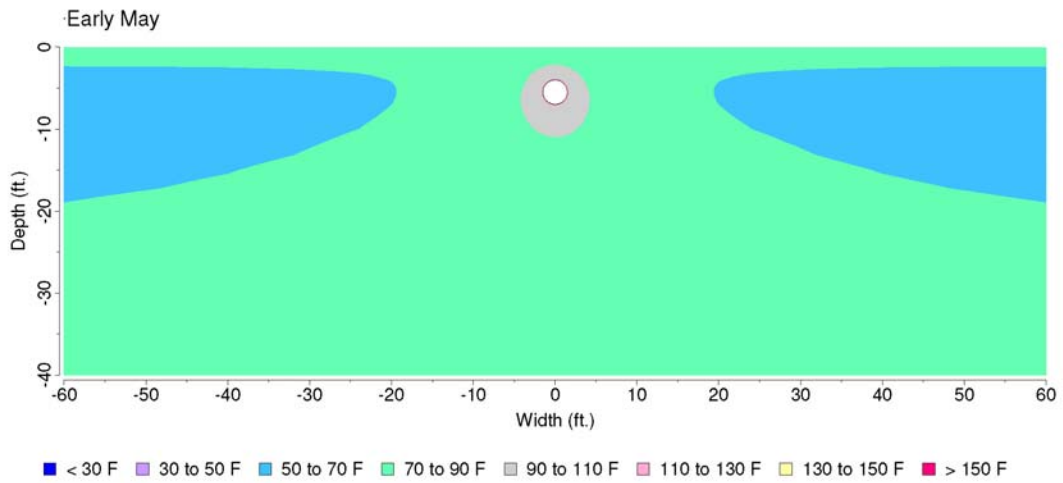

Figure 28



**Figure 29**



**Figure 30**

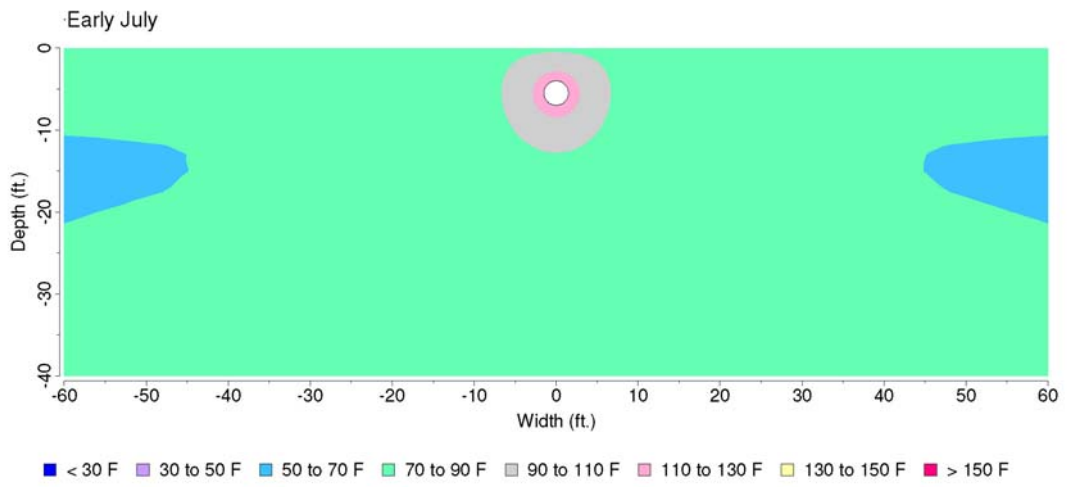

Figure 31

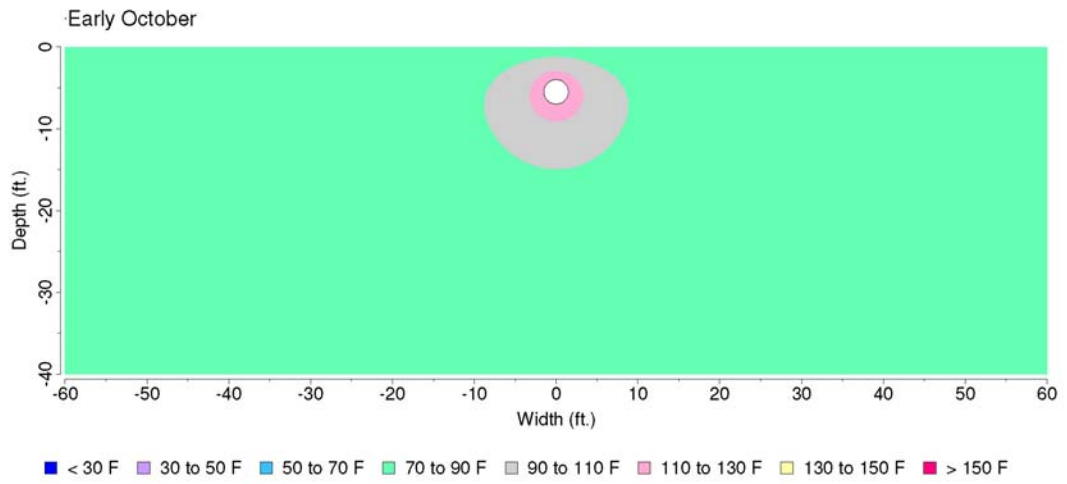

Figure 32

(d) **At what distance from the pipeline will elevated soil temperature be undetectable?**

The analyses shown in part c) above were used to predict the potential effect on soil temperatures at specified distances from the pipe centerline at the surface and at a depth of 6 inches. This largely defines the region of soil of most relevance to vegetation. The effects are summarized in the figures below, which were established for 900,000 bbl/d case. The results indicate that the operating pipeline has negligible effects to these surficial soil temperatures.

**Temperature Contour for 900,000 bbl/d**

The temperature profiles from the centerline of the pipe at the ground surface and at a depth of six inches below the surface, as affected by the pipeline operating at 900,000 bbl/d, are provided in **Figure 33** to **Figure 44**. These figures show that temperatures above the pipeline and at various distances from it deviate minimally from the background temperature. This demonstrates that there is minimal effect on surficial soil temperatures due to the operating pipeline. This is particularly evident during the growing season, when surficial temperatures are primarily affected by climate.

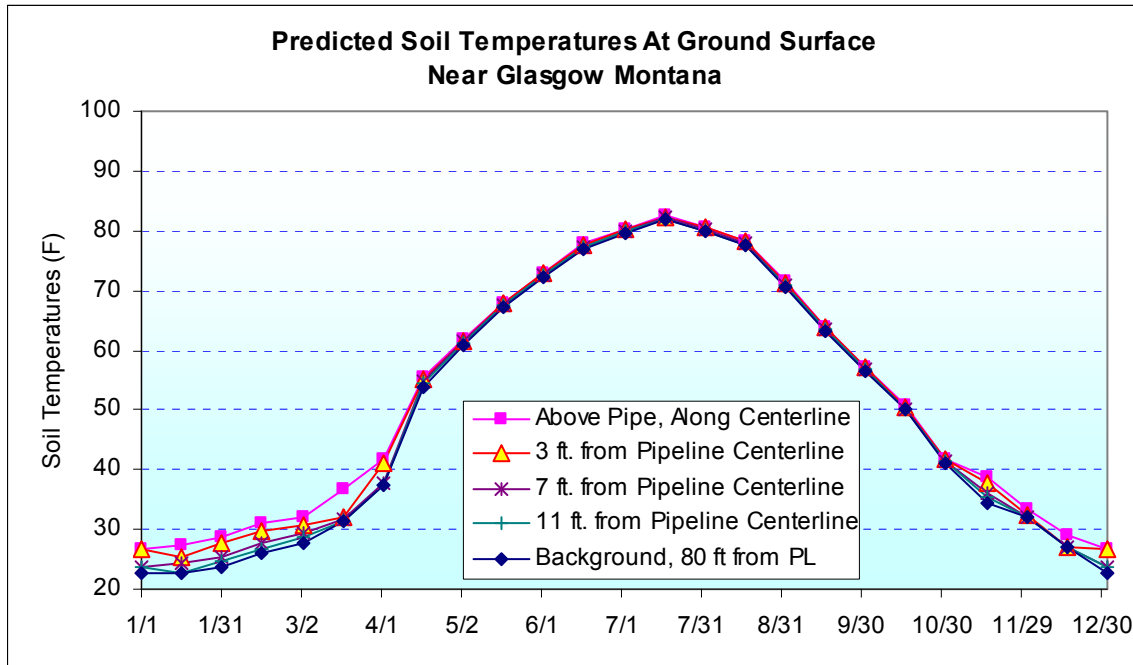

**Figure 33**

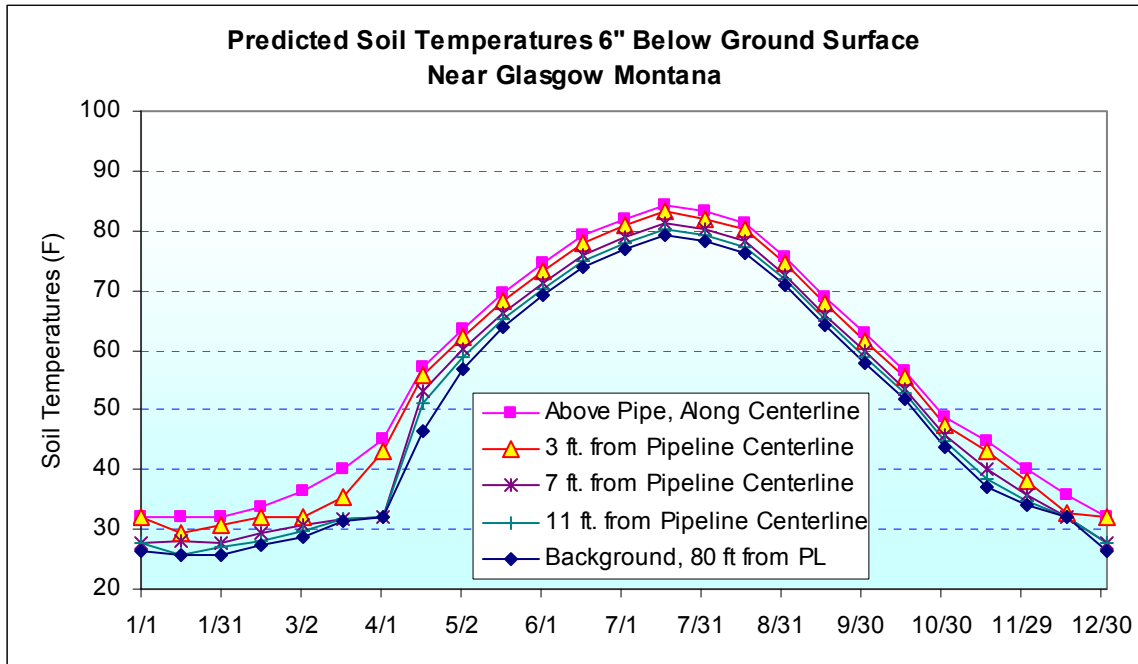

**Figure 34**

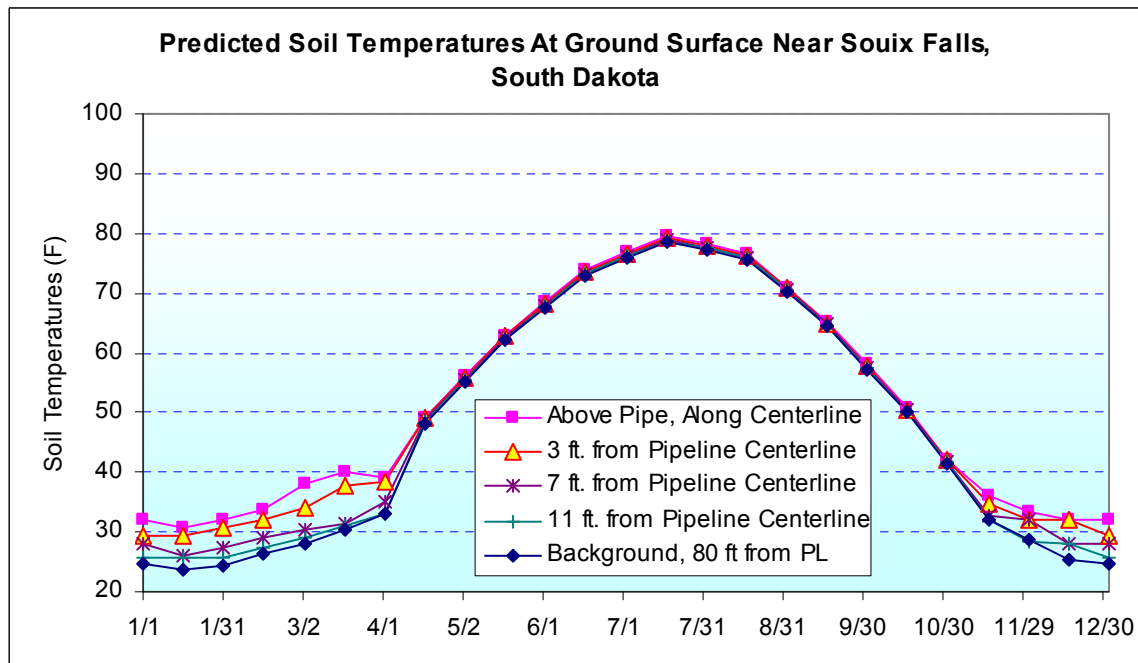

**Figure 35**

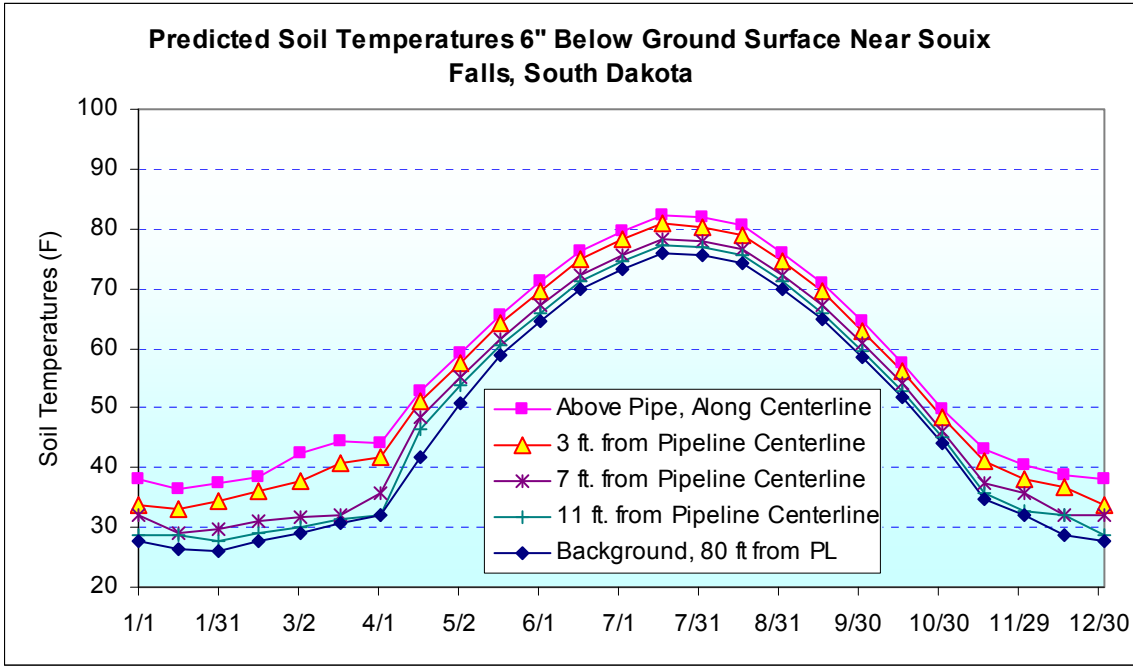

Figure 36

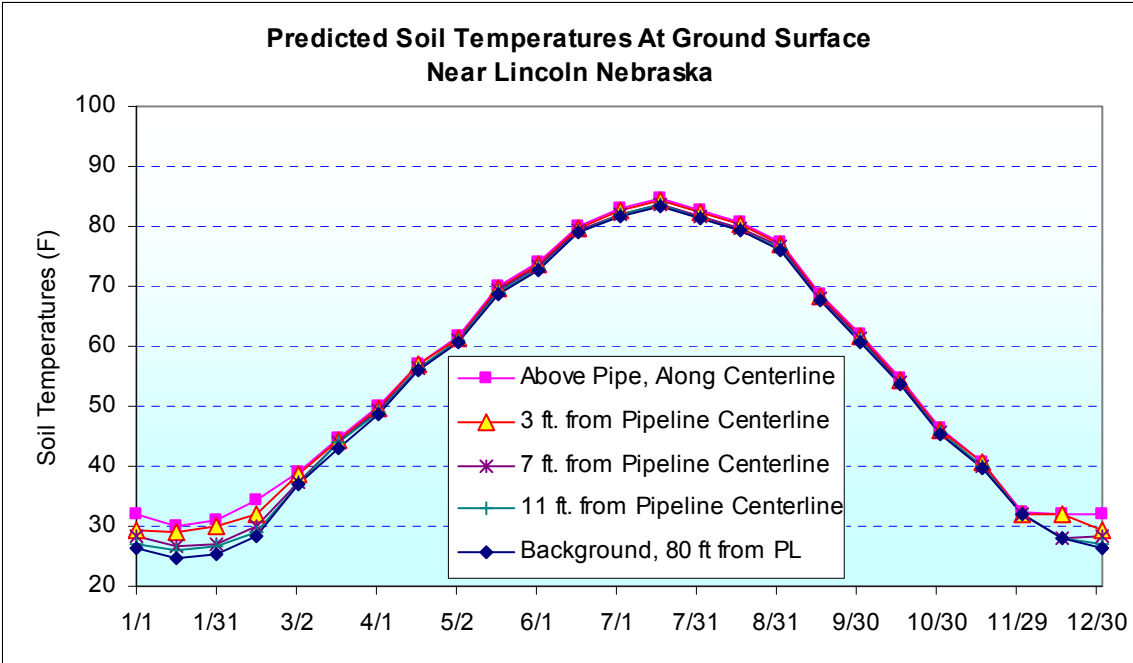
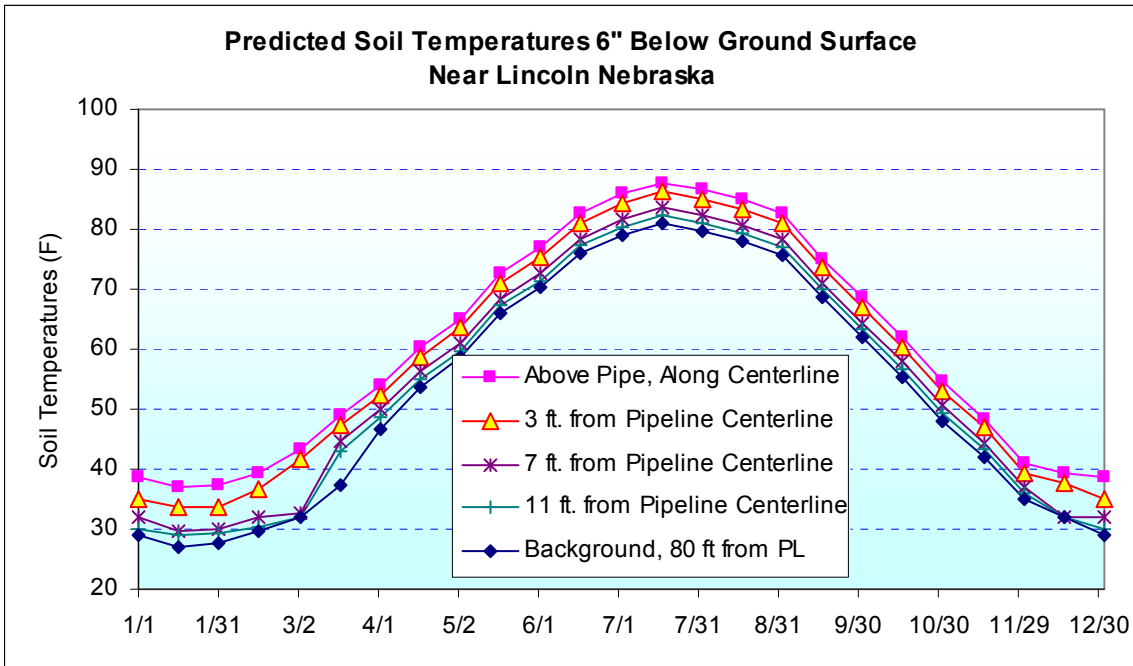
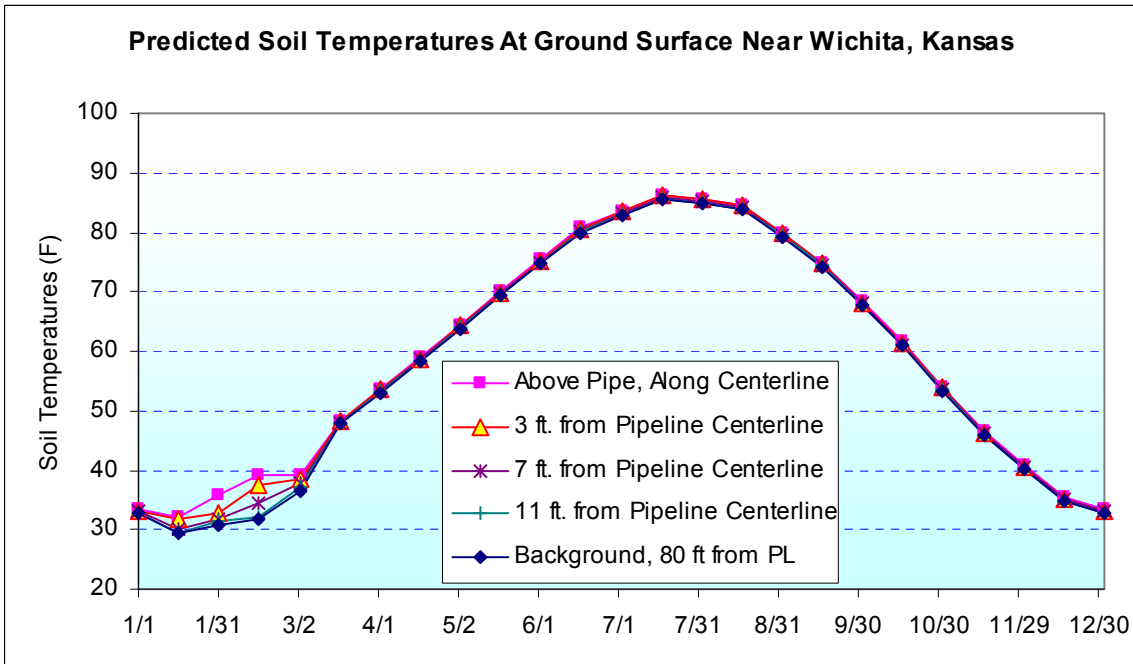

Figure 37

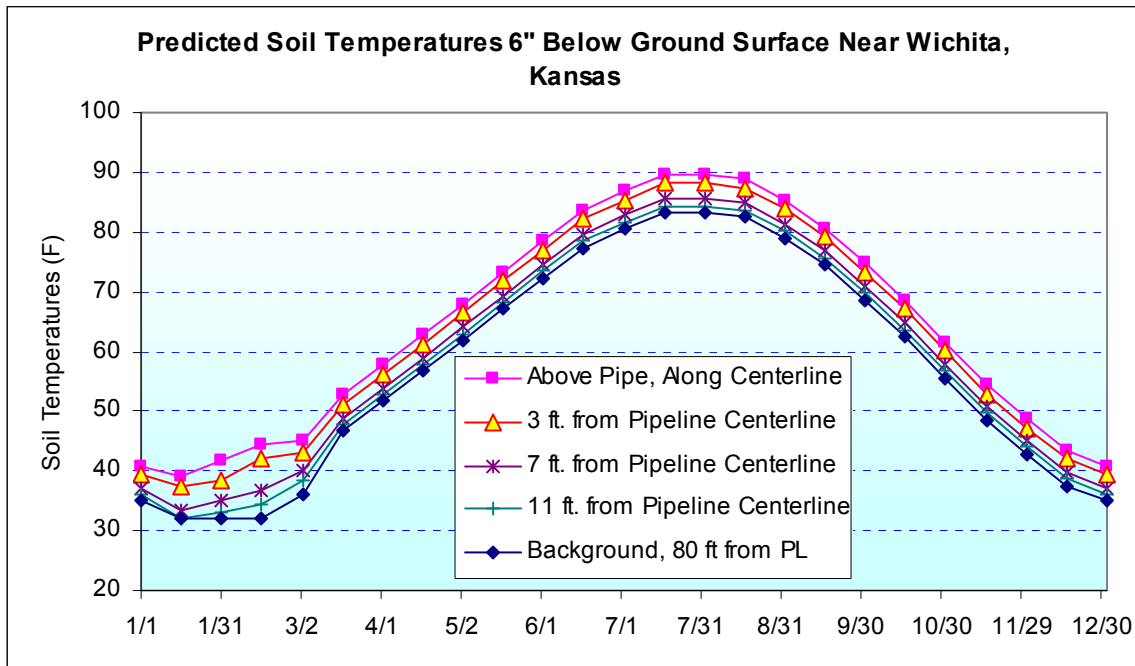

**Figure 38**

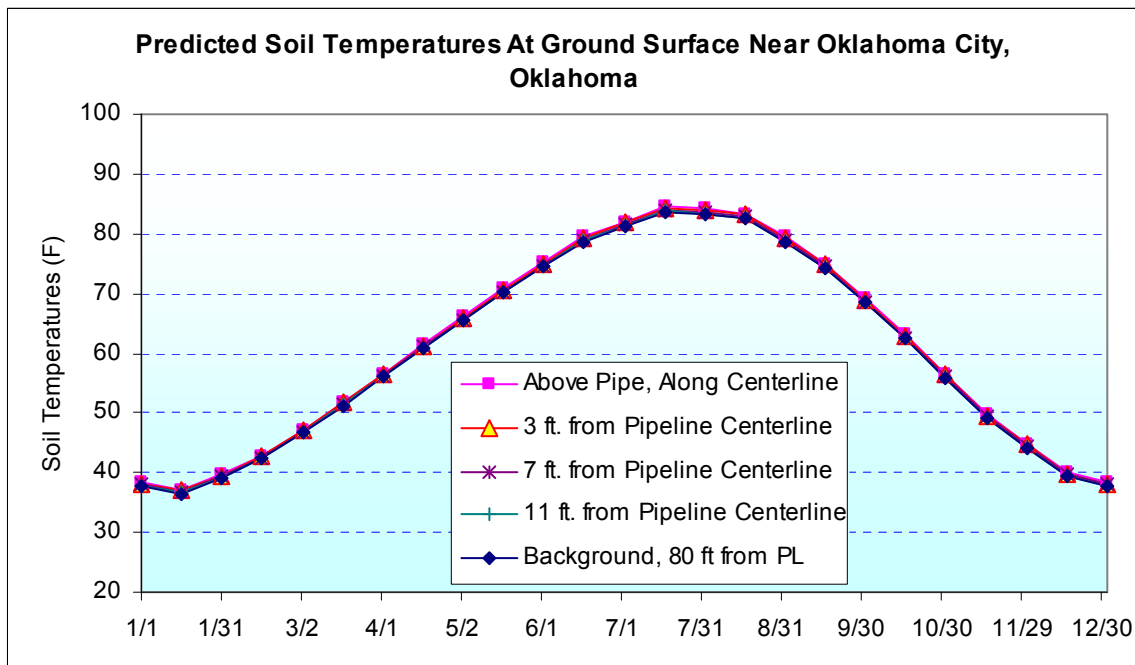

**Figure 39**





**Figure 40**



**Figure 41**

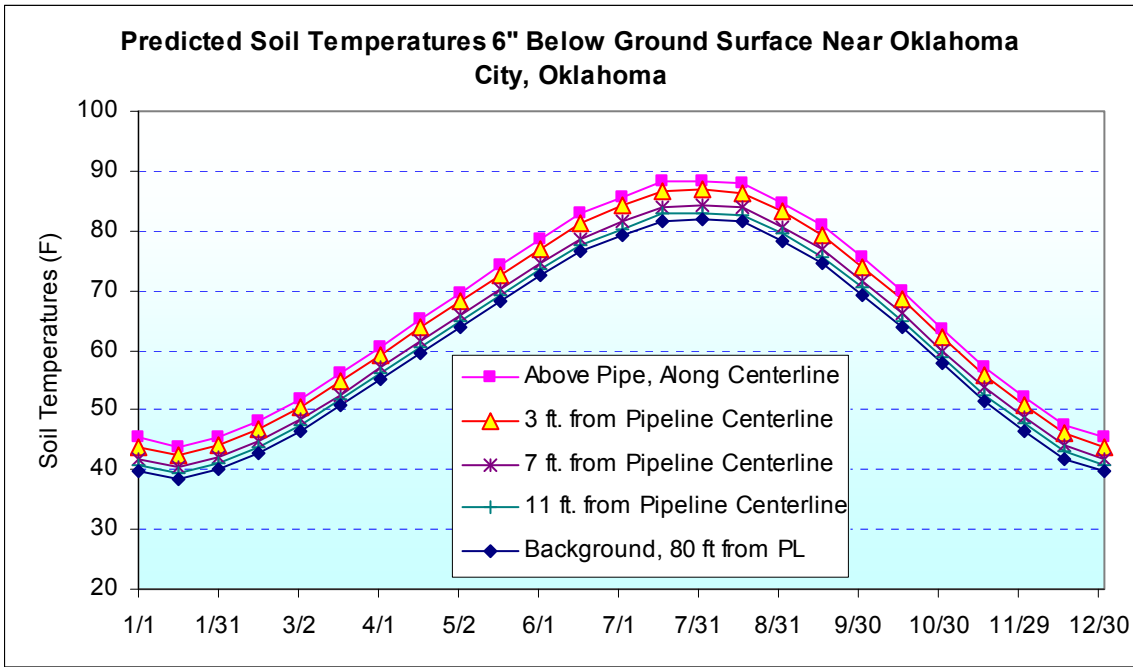

Figure 42

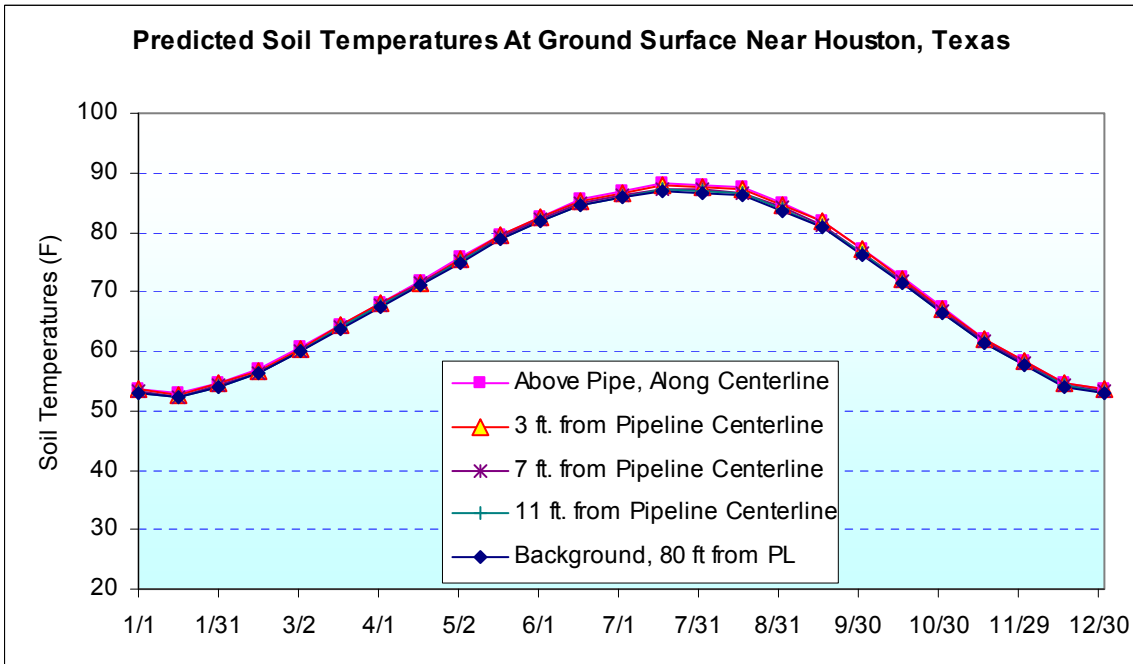

Figure 43

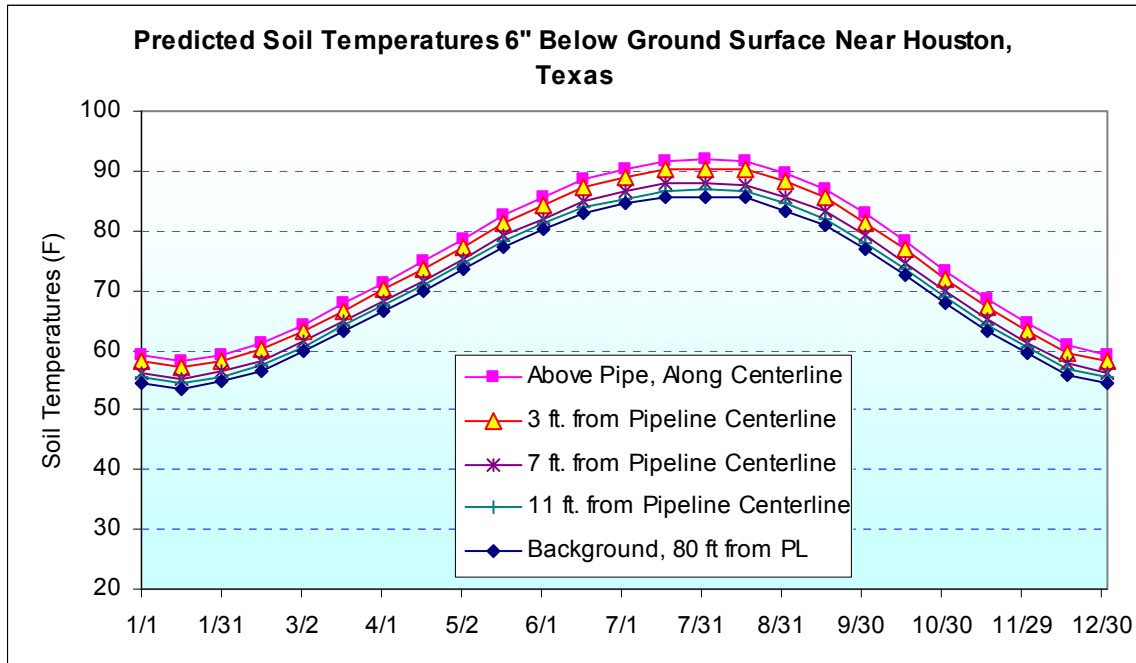

Figure 44

(e) **How many acres of land in total will experience significantly elevated soil temperatures?**

Based on the above data, Keystone does not anticipate that the operation of the pipeline will result in significant effects to surficial soil temperatures, particularly during the growing season.

(f) **How will crops and vegetation be affected by any increased temperature?**

Pipeline operation will modify soil temperatures in an area surrounding the pipe. Temperature profiles indicate that the effects of pipeline-elevated soil temperatures vary seasonally and are minor near the surface where most root zones lie. Potential positive vegetation responses to increased soil temperatures may include accelerated seedling emergence and increased production over the trenchline. Potential negative vegetation responses to increased soil temperature may include decreased water availability and decreased production over the trenchline. To analyze the potential thermal effects of pipeline operation on vegetation, a variety of literature sources and vegetation experts with experience monitoring reclaimed pipelines were consulted. Findings are presented below by issue.

i. **Literature review of the effect of elevated soil temperature on vegetation.**

Limited information is available regarding the specific thermal effects of pipeline operation on vegetation (see Section ii); however, extensive research has been conducted to assess the effects of elevated soil temperatures in general on vegetation development and production. **Table 1** summarizes typical results and is organized according to common vegetation and crop types that would be crossed by the Project. These data describe common effects of soil temperature on plant growth. Specific vegetation response to soil temperature in each study were also influenced by factors such as soil type, soil moisture, weather, land management practices, or competition with other vegetation species.

**Table 1 Effects of Elevated Soil Temperature on Typical Vegetation Crossed by the Keystone XL Pipeline**

Vegetation/Crop Type and Experimental Soil Temperature Range	Enhanced Growth Effects	Negative Growth Effects
Big bluestem: Tall-grass prairie species (44° to 95° F) <sup>a</sup>	<ul style="list-style-type: none"> <li>• Earlier germination and emergence.</li> <li>• Faster growth rate.</li> <li>• Higher net photosynthesis.</li> <li>• Greater total biomass.</li> <li>• Strong growth dependence on soil temperature</li> </ul>	<ul style="list-style-type: none"> <li>• No negative effects reported although optimum soil temperatures for greatest biomass production were 77° F.</li> </ul>
Various wetland species (41° to 86° F) <sup>b</sup>	<ul style="list-style-type: none"> <li>• Stem density increased with increasing soil temperature.</li> <li>• Total and annual species richness positively correlated with temperature.</li> </ul>	<ul style="list-style-type: none"> <li>• None reported although perennial species richness was unresponsive to temperature increases.</li> </ul>
Spring Wheat (60° to 105° F) <sup>c</sup>	<ul style="list-style-type: none"> <li>• Occasional higher soil moisture.</li> <li>• Occasional higher crop yield.</li> </ul>	<ul style="list-style-type: none"> <li>• None reported.</li> </ul>
Corn (50° to 105° F)	<ul style="list-style-type: none"> <li>• Warmer early-season soil temperatures hasten plant emergence and development.<sup>d</sup></li> <li>• Optimum germination occurs at soil temperatures of</li> <li>• 85 ° F.<sup>e</sup></li> <li>• Yield increases with higher soil temperatures at planting (75° to 85° F).<sup>f</sup></li> <li>• Soil temperatures late in summer less important than air temperature.<sup>f</sup></li> </ul>	<ul style="list-style-type: none"> <li>• None reported. Effect of high soil temperatures in late summer secondary to effects of high air temperature, low soil moisture, and corresponding drought.<sup>f</sup></li> </ul>
Soybeans (50° to 109° F)	<ul style="list-style-type: none"> <li>• Optimum soil temperatures for germination is 82° F.<sup>i</sup></li> <li>• Soybean has competitive advantage over weeds when soil temperatures promote soybean germination.<sup>j</sup></li> </ul>	<ul style="list-style-type: none"> <li>• None reported. Similar to corn, effect of high soil temperatures in late summer secondary to high air temperature, low soil moisture, and corresponding drought.<sup>j</sup></li> </ul>

a (Delucia et al. 1992); b (Seabloom 1998); c (Dunn et al. pre-published draft); d (Bollero 1996); e (Parsons 2001); f (Riley 1957); i (Tyagi and Tripathi 1983); j (Berglund and Helms 2003).

**ii. Literature review of the thermal effect of pipelines on soil temperature and vegetation.**

Very few studies have been conducted to assess the thermal impacts of natural gas or crude oil pipeline operation on soil temperature and/or vegetation (Naeth et al. 1993, Fisher et al. 2000, Dunn et al. pre-published draft). Naeth et al. (1993) recorded soil temperatures at various depths over a natural gas pipeline in a Canadian mixed-grass prairie. Elevated winter soil temperatures were recorded below 24 inches, while summer soil temperatures were minimally affected by the pipeline, possibly due to decreased gas flow and increased air temperature. Negative effects on vegetation were not reported.

Fisher et al. (2000) reported increased stature and yield of alfalfa and corn over a natural gas pipeline in central New York. Temperatures fluctuated around the pipeline by season and distance from compressor stations. The ultimate reason for increased production over the pipeline could not be determined but may have been a combination of temperature and water availability.

The most comprehensive assessment of pipeline thermal effects on vegetation was completed on the natural gas Alliance Pipeline (Dunn et al. pre-published draft). Measurements of soil temperature, plant available soil water, and spring wheat and barley yield were completed upstream and downstream of a compressor station on the Alliance Pipeline in 2002, 2003, and 2004. Data collected from four sites downstream of a pump station (0.5 to 52 miles) were compared with a site 0.5 mile upstream of the compressor station at points directly over the trench, 6 and 43 feet away from the trench, and at different soil depths. Temperature varied from 60° F on the upstream side of the compressor station, to 105° F at 0.5 miles downstream of the compressor station. Temperature differences at these coolest and warmest points are shown in **Table 2**.

**Table 2 Soil Temperature Differences Measured Over a Natural Gas Pipeline**

<b>Distance from Compressor Station</b>	<b>Temperature (° F) Difference over Pipe Compared to 6 feet away from Pipe at 6 to 12 Inch Depth</b>	<b>Temperature (° F) Difference over Pipe Compared to 43 Feet away from Pipe at 6 to 12 Inch Depth</b>
0.5 Miles upstream (coolest point)	1.8 – 3.6	3.6 – 7.2
0.5 Miles downstream (warmest point)	5.4 – 9.0	14.4 – 18.0

Soil temperature difference is similar to what would occur on the Project. No significant differences were noted in plant available soil water or crop yield at any site with the exception that mean plant available soil water was significantly greater over the trench in 2002 than in adjacent areas. Data were collected under the drought conditions that existed in 2002, while precipitation and plant available soil water were normal to above normal in 2003 and 2004, respectively. It was anticipated that soil temperatures above the pipe might lead to increased soil drying, however, this was not documented. Increased soil temperature above the pipeline did not significantly affect plant available soil water or crop yield.

### iii. Seasonal pipeline temperature profile and effect on vegetation.

Temperature contours shown in **Figures 3** through **45** indicate natural fluctuations in soil temperatures by season and latitude. Heat from the pipeline typically increases soil temperature 6 inches below the surface between 5° and 8° F above background levels; greater differences occur between January and April, particularly in northern latitudes. Early season temperature differences at northern latitudes are between 10° and 15° F directly over the pipeline compared to background levels. Seasonal differences as a result of pipeline heat are not noticeable in Oklahoma and Texas.

Temperature contours (**Figures 3** to **33**) change dramatically throughout the year as air temperature and soil temperature interact. Although temperature differences are most noticeable in early to mid-spring, the area of maximum temperature difference is restricted to immediately over the pipeline (**Figures 3** and **4** and **8** and **9**). Later spring and summer temperature profiles indicate that average surface temperatures continue through the soil profile in a zone around the pipeline (**Figures 5** and **6** and **10** and **11**). Late fall temperature profiles indicate that pipeline heat has minimal effect on surface conditions (**Figures 7** and **12**). In summary, heat effects from the pipeline would have the greatest impact on surface conditions, and potentially plant growth, in early to mid-spring at northern latitudes.

The roots of most annual crops occur within 1.4 feet of the soil surface at maturity (Merrill et al. 2002). Heat effects from the pipeline are less pronounced within this zone than near the pipe. Also, many crops in northern latitudes are seeded in spring or early summer when heat effects from the pipeline would be minimized by ambient weather conditions. Consequently, root development of spring-seeded plants would occur after pipeline heat effects have substantially dissipated in the rooting zone. The roots of fall-seeded plants, such as winter wheat, would have initiated root growth prior to winter dormancy. The amount of root growth would depend on planting date, soil type, cultivar, and weather (Fowler 2002). Heat effects from the pipeline would be negligible since heat is directed into lower soil profiles in the fall. However, increased early to mid-spring soil temperatures could hasten dormancy emergence in fall-seeded crops such as winter wheat whose roots are already partially developed. Earlier emergence can improve crop yields as shown in **Table 1**.

Elevated soil temperatures could affect other crop physiological functions. Winter wheat requires two cold-affected physiological responses: cold acclimation and vernalization, to achieve dormancy, survive low winter temperatures, and subsequently develop. Cold acclimation and vernalization require a period of fall growth when temperatures are between 30° and 60° F, with 40°F near optimum. If cold acclimation is prevented, plants may be damaged or killed by low winter temperatures. Similarly, if vernalization is prevented, poor heading and flowering will occur in the spring. Eight to ten weeks at the above temperatures is typically required for full cold acclimation and dormancy to be achieved. Vernalization requires approximately 40 days, but can vary from 30 to 60 days depending upon the wheat variety (Fowler 2002).

Based on the pipeline thermal modeling results, surface soil temperatures in September and October (when winter wheat is typically seeded) is primarily a function of air temperature. Optimal winter wheat seeding depth is less than 1 inch (Fowler 2002). Consequently, soil temperatures during initial wheat germination and growth, cold acclimation, and vernalization would be influenced by ambient conditions. Heat generated by the pipeline would not be a factor in cold acclimation and vernalization. Similarly, throughout the winter, heat from the pipeline is directed into the lower soil profiles. Soil surface temperatures and wheat dormancy will be affected by ambient temperatures, not heat from the pipeline.

Although positive effects on vegetation would likely result from elevated soil temperatures in early to mid-spring, potentially negative effects could occur later in the summer if pipeline-influenced soil temperatures promoted soil drying in concert with higher air temperatures. Underground hot-water pipelines (95° F) have been shown to promote germination and early season plant growth, but also deplete available moisture (Rykbost et al. 1975a,b). While it is possible that elevated soil temperature may promote soil drying, it is difficult to separate the effects of soil temperature from the influence of soil structure, soil conductivity, and mycorrhizal function on soil water availability and plant uptake (Killham 1994). Warm soils absorb water faster

than cold soils and therefore soil water may be more readily available to plants in warmer soils than in colder soils (Donohue et al. 1971). Rykbost (1975a, 1975b) found increased crop yields in heated soils with an irrigated water supply. However, most wet soils also evaporate water more quickly than do dry soils, which tend to promote soil cooling (<http://www.Newton.dep.anl.gov>). Consequently, although soils warmed by the pipeline may absorb more water and promote water infiltration, the greater amount of water moving through the trench could cool the trench soil profile more quickly than the surrounding soil, resulting in slower drying and a neutral impact on plant growth.

In summary, enhanced emergence and initial plant growth may be detected over the pipe centerline in early to mid-spring at northern latitudes since some plants are sensitive to increased soil temperatures during this stage of plant development. Positive or negative effects are unlikely to be measurable later in the growing season since post-emergent plant growth is more influenced by air temperature, day length, and soil moisture than soil temperature. While it is theoretically possible that heat from the pipeline may dehydrate soil moisture directly above the trench, the heated trench may absorb water more rapidly than adjacent soils. The additional water in the trench soil profile would then likely cool the soil more rapidly than in adjacent areas. Ultimately, the thermal effect of the pipeline on plant growth would typically be secondary to other environmental conditions as described in Section iv below.

#### **iv. Land Management Practices Affect Soil Temperature**

Although the pipeline will affect nearby soil temperatures, its impact will be confounded by surface land management practices. Crop rotation, grazing practices, and burning treatments influence soil temperature. Crop residues under different tillage systems and pasture utilization affect soil temperature by changing the degree of soil shading. Soil temperatures are often at least 2° F colder at 4-inch depth under cornstalk residue than on essentially bare soil (Mannering <http://www.ces.purdue.edu/extmedia/AY/AY-230>). Tillage systems were found to significantly affect soil temperature and corn emergence (Drury et al. 1999). Tillage systems also greatly affect soil moisture and soil fertility (Drury et al. 1999, Norwood 1999). Grazing and pasture burning influence soil temperatures by removing vegetation thereby decreasing shade and increasing evaporation. Studies in the tallgrass prairie indicate that burning, or burning and grazing in concert, increase soil temperatures by 20 to 50 percent over unburned and/or ungrazed areas (Knapp et al. 1998). Consequently, although heat generated by the pipeline will affect nearby soils and potentially vegetation, land management practices will greatly influence any measurable effect of the pipeline.

#### **v. Revegetation Monitoring Results on Pipelines**

Four years of revegetation monitoring were conducted on the 515-mile Express crude-oil pipeline in Montana and Wyoming. Specific success criteria were defined for native vegetation and Conservation Reserve Program (CRP) fields. Success criterion in native vegetation was defined as achieving 90 percent cover of desirable perennial species compared to adjacent areas within 5 years. Success criteria for CRP fields were defined as stable soils and comparable species composition to adjacent conditions. Following four years of monitoring, revegetation success in native vegetation types had been achieved on approximately 97 percent of the pipeline right-of-way and in all but two CRP fields (WESTECH Environmental Services 1998, 1999, 2000, 2001). After 8 years, all revegetated areas had achieved the success criteria (Larsen, pers. com.).

#### **vi. Summary**

Pipeline heat may influence spring growth and production. Positive effects of elevated soil temperature on plant emergence and production have been documented. Negative effects of elevated soil temperature on plant physiology have not been documented at the temperatures that would be generated by the pipeline. The limited number of studies that have been completed on the heat effects of pipelines on vegetation indicate neutral to positive effects. Accordingly, Keystone does not anticipate any significant overall effect to crops and vegetation associated with heat generated by the operating pipeline.

Negative impacts of pipeline construction on post-construction vegetation are typically due to factors other than heat generation including:

- Soil compaction from equipment operation;
- Pipeline trench subsidence;
- Mixed soil horizons/topsoil degradation;
- Poor seed bed preparation; and
- Poorly adapted species used in revegetation.

These types of impacts can be avoided or mitigated through the use of construction, reclamation, and revegetation Best Management Practices (BMPs). Keystone has developed specific construction, reclamation, monitoring, and operational BMPs to insure successful reclamation and revegetation as detailed in the Project Construction, Mitigation, and Reclamation Plan (**Appendix I**). These types of BMPs have been applied by industry partners on thousands of miles of pipelines throughout the United States and Canada and have resulted in successful reclamation of pipeline rights of way that is equivalent to the land capability of adjacent undisturbed areas.

## References

- Berglund, D.R. and T.C. Helms. 2003. Soybean production. North Dakota State University Extension Service. A-250 @ [www.ag.ndsu.nodak.edu](http://www.ag.ndsu.nodak.edu).
- Bollero, G.A., D.G. Bullock, S.E. Hollinger. 1996. Soil temperature and planting date effects on corn yield, leaf area, and plant development. *Agronomy Journal*. 88(3): 385-390.
- Burgess, M.M. and S.L. Smith. 2001. Shallow ground temperatures. *Bulletin of the Geological Survey of Canada*. 547: 89-103.
- Culwell, D.C. 2007. Personal communication regarding revegetation of the 515-mile Express crude-oil pipeline. WESTECHWESTECH Environmental Services, Inc. Helena, Montana.
- Delucia, E.H., S.A. Heckathorn, T.A. Day. 1992. Effects of soil temperature on growth, biomass allocation and resource acquisition of *Andropogon gerardii*. *New Phytologist*. 120(4): 543-549.
- Dixon, R.K., G.T. Behrns, G.S. Cox, H.E. Garrett, J.E. Roberts, P.S. Johnson, and I.L. Sanders. ca 1980. Soil temperature, growth, and ectomycorrhizal relationships of *Quercus velutina* seedlings. [www.ncrs.fs.fed.us/pubs/ch/ch03/CHvolume03page289.pdf](http://www.ncrs.fs.fed.us/pubs/ch/ch03/CHvolume03page289.pdf)
- Donahue, R.L., J.C. Schickluna, L.S. Robertson. 1971. *Soils an Introduction to Soils and Plant Growth*. Prentice-Hall Inc., Englewood Cliffs, New Jersey.
- Drury, C., C. Tan, T.W. Welacky, T.O. Oloya, A.S. Hamill, and S.E. Weaver. 1999. Red clover and tillage influence on soil temperature, water content and corn emergence. *Agronomy Journal*. 91: 101-108.
- Environment Canada, 1993. Canada Terrestrial Ecoregions. <http://atlas.nrcan.gc.ca/site/english/maps/archives/5thedition/environment/ecology/mcr4164>. 1:7,500,000 map.
- Fisher, D.A., D.F. Fisher, D.P. Fisher. 2000. Gas pipelines: are they a detriment or an enhancement for crops? *Journal of the ASFMRA*. [www.asfmra.org](http://www.asfmra.org).



- Fowler, D. B. 2002. Winter Wheat Production Manual. Crop Development Centre University of Saskatchewan, Saskatoon, Canada. Available at: [URL:http://www.usask.ca/agriculture/cropsci/winter\\_cereals/](http://www.usask.ca/agriculture/cropsci/winter_cereals/)
- Holmes, N.D., G.R. McNaughton, W.E. Phillips, J.G. Stothart and J. Willman. 1979. Alberta Farm Guide. Edmonton, AB. 336 p.
- Kaspar, T.C. and W.L. Bland. 1992. Soil temperature and root growth. *Soil Science* 154(4): 290-299.
- Ketcheson, J.W. 1970. Effects of heating and insulation soil on corn growth. *Soil Sci.* 50: 379-384.
- Killham, K. 1994. *Soil Ecology*. Cambridge University Press. Cambridge, U.K.
- Knapp, A., S. Conard, and J. Blair. 1998. Determination of soil CO<sub>2</sub> flux from a sub-humid grassland: effect of fire and fire history. *Ecological Applications*. 8(3): 760-770.
- Larsen, L. 2007. Personal communication regarding revegetation of the 515-mile Express crude-oil pipeline. WESTECH Environmental Services, Inc. Helena, Montana.
- Larson, M.M. 1974. Effects of temperature on early growth of oak seedlings. *Ohio Agric. Res. And Dev. Cent. Research Summary* 74. 10-13.
- Mannering, J.V. Value of crop rotation under various tillage systems. Purdue University Cooperative Extension Service. <http://www.ces.purdue.edu/extmedia/AY/AY-230>.
- McMaster, G.S., W.W. Wilhelm, D.B. Palic, J.R. Porter and P.D. Jamieson. 2003. Spring wheat leaf appearance and temperature: extending the paradigm? *Annals of Botany* 91: 697-705.
- McMichael, B.L. and J.J. Burke. 1998. Soil temperature and root growth. *HortScience* 33(6): 947-951.
- Merrill, S.D., D.L. Tanaka, and J.D. Hanson. 2002. Root Length Growth of Eight Crop Species in Haplustoll Soils. *Soil Science Society of America Journal* 66:913-923.
- Naeth, M.A. 1985. Ecosystem reconstruction and stabilization following pipeline construction through Solonchic native rangeland in southern Alberta, M.Sc. Thesis, University of Alberta, Edmonton. 196 pp.
- Naeth, M.A., D.S. Chanasyk, W.B. McGill and A.W. Bailey. 1993. Soil temperature regime in mixed prairie rangeland after pipeline construction and operation. *Can. Agriculture Engineering*. 35(2): 89-95.
- Parsons, J. 2001. Soil temperature. *Horticulture Update*. Extension Horticulture, Texas Agricultural Extension Service, College Station Texas.
- Riley, J.A. 1957. Soil temperature as related to corn yield in central Iowa. *Monthly Weather Review*. Weather Bureau Station Des Moines Iowa. 393-400.
- Rykbost, K.A.L. Boersma, H.J. Mack and W.E. Schmisser. 1975a. Yield Response to Soil Warming: Agronomic Crops. *Agronomy Journal* 67(6):733-738.
- Rykbost, K.A.L. Boersma, H.J. Mack and W.E. Schmisser. 1975b. Yield Response to Soil Warming: Vegetable Crops. *Agronomy Journal* 67(6):738-743.
- Seabloom, E.W., A.G. van der Valk, and K.A. Moloney. 1998. The role of water depth and soil temperature in determining initial composition of prairie wetland coenoclines. *Plant Ecology*. 138(2): 203-216.

- Scow, K. 2007. Personal communication regarding revegetation of the 515-mile Express crude-oil pipeline. WESTECH Environmental Services, Inc. Helena, Montana.
- Spencer, F.S. 1975. Plant growth over an underground power transmission prototype. Ontario Hydro Research Quarterly 27: 17-23.
- Stewart, A.J. and A.F. MacKenzie. 1979. Effect of pipeline construction on soils and crops. IV. Department of Renewable Resources, Macdonald College, Montreal, Quebec. 43 pp.
- Stone, P.J., I.B. Sorensen and P.D. Jamieson. 1999. Effect of soil temperature on phenology, canopy development, biomass and yield of maize in cool-temperature climate. Field Crops Research. 63(2): 169-178.
- TERA Environmental Consultants. 2004. Effects of heat from a pipeline on crop growth – interim results. 8<sup>th</sup> Annual Environmental Concerns in Rights-of-Way Management Symposium in Saratoga Springs
- Teskey, R.O. 1978. Influence of temperature and moisture on root growth of white oak. M.S. Thesis, University of Missouri. 128 p.
- Teskey, R.O., and T.M. Hinckley. 1981. Influence of temperature and water potential on root growth of white oak. Physiologia Plantarum. 52(3): 363-369.
- Tyagi, S.K. and R.P. Tripathi. 1983. Effect of soil temperature on soybean germination. Plant and Soil. 74(2): 273-280.
- WESTECH Environmental Services, Inc. 1998. Express Pipeline Revegetation Monitoring Reports – Montana and Wyoming.
- WESTECH Environmental Services, Inc. 1999 Express Pipeline Revegetation Monitoring Reports – Montana and Wyoming.
- WESTECH Environmental Services, Inc. 2000. Express Pipeline Revegetation Monitoring Reports – Montana and Wyoming.
- WESTECH Environmental Services, Inc. 2001. Express Pipeline Revegetation Monitoring Reports – Montana and Wyoming.
- [www.ces.ncsu.edu/disaster/drought](http://www.ces.ncsu.edu/disaster/drought). Managing drought-stressed soybeans in the southeast.

# Geothermal Model Predictions for the Sandhills Segment of the Keystone XL Pipeline

## 1.0 Introduction

This whitepaper analyzes temperature profiles around and alongside the Keystone XL pipeline for the pipeline segments that are routed through the Sandhills regions of South Dakota and Nebraska. The Sandhills segments are contained between the mileposts 595 to 695 with milepost 0 being at the US/CAN border. The study includes predicted ground temperatures for the pipeline in the Sandhills segment. Predictions were made assuming the pipeline was buried in silty loam or sandy soil where the ground water table was high (2' below the ground surface) and the top 2' was either dry, moderately dry, moist or saturated. These assumptions were cross referenced with actual soil characteristics and water table depth measurements collected along the proposed right of way in the Sandhills regions. Simulations used climate data measured in Atkinson, Nebraska, which is approximately mid-way along the Sandhills segment, and expected oil flow temperatures for the segment of the pipeline in the Sandhills segment.

## 2.0 Simulations

### 2.1 Simulation Mechanics

The finite-element temperature model TQUEST (Ref. 1) was used for all simulations in this study. TQUEST is a general-purpose, state-of-the-art finite-element heat transfer computer program. TQUEST was formulated to model materials that have highly non-linear properties, such as geotechnical problems specifically designed to handle problems involving soil freezing and thawing. Energy is conserved at each timestep.

TQUEST has been used for hundreds of engineering projects such as wellpad and wellbore design, large-diameter cold-gas pipelines, passive and active soil freezing, design of laboratory soil test cells, hot-oil pipelines, soil freezing to block contaminant transport, landfills and utility projects in permafrost and seasonally freezing soils. TQUEST's predictions have been shown to very closely match field data, and it has been independently validated against analytical solutions by the U.S. Army Cold Regions Research and Engineering Laboratory.

TQUEST was run in double-precision mode with very tight convergence tolerances. Timesteps were generally 73 hours (120 timesteps per year), sometimes smaller if TQUEST needed to reduce its timestep (for a short time) to meet very tight tolerances.

## 2.2 Simulation Matrix

Table 2.2-1 shows the 6 simulations that were made to predict soil temperatures above and near the pipeline. Variations included soil type (silty loam and sand), and moisture content / saturation above the ground-water table.

**Table 2.2-1 – Pipeline Simulation Matrix**

Simulation	Soil Type	Soil Dry Density	Moisture Content of Soil above GWT	Saturation of Soil Above GWT
SH1	Silty Loam	85	5%	14%
SH2	Silty Loam	85	18%	50%
SH3	Silty Loam	85	37%	100%
SH4	Sand	95	5%	10%
SH5	Sand	95	14%	50%
SH6	Sand	95	28%	100%

## 2.3 Predicted Soil Temperatures

Figure 2.3-1 shows predicted soil temperatures 6-inches below the ground surface and directly above the pipeline for simulations SH1 through SH6. SH1, SH2 and SH3 assume the pipeline is buried in silty loam; SH4, SH5 and SH6 assumed the pipeline is buried in sand. In all cases the ground water table is assumed to be 2-ft from the ground surface. Variations in moisture content of the top two feet (from nearly dry to moist to saturated) are shown in Table 3.2-1.

The difference in predicted temperatures between these cases is generally small. At 6” below the ground surface the soil temperature is predicted to warm to approximately May 1<sup>st</sup> (in an average climate year

**Figure 2.3-1 -- Comparisons of Predicted Soil Temperatures above the Pipeline, 6" below the Ground Surface**

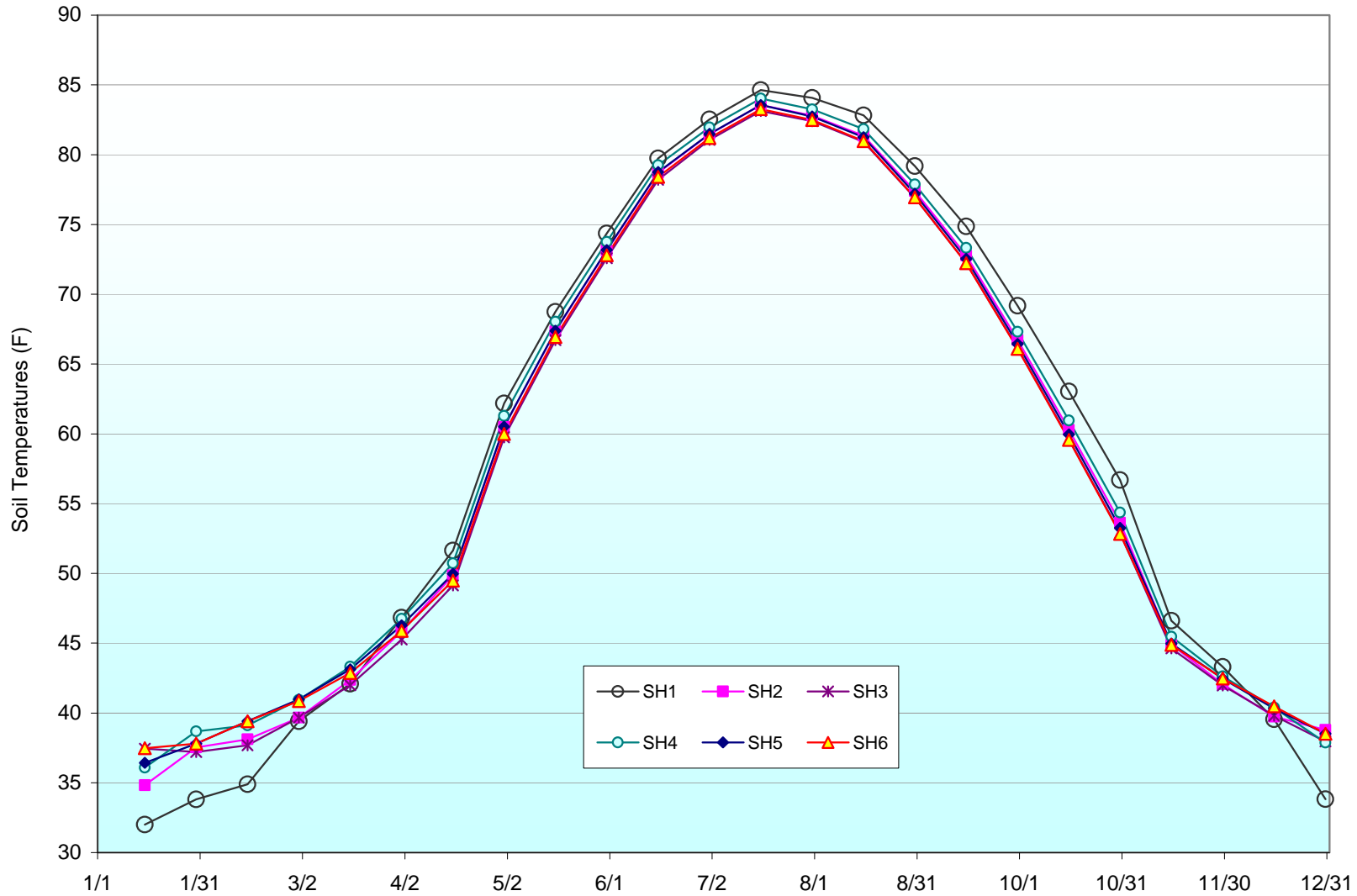

Figure 2.3-2 compares predicted temperatures, 6-inches below the ground surface for SH1 (silty loam) and SH4 (sandy) cases. For both cases, soil above the pipeline is predicted to reach 60 °F by approximately May 1<sup>st</sup> above the pipeline and approximately May 15 at a distance from the pipeline.

Figures 2.3-3 and 2.3-4 show predicted temperature contours around the operating pipeline during early January and early July in an average climate year.

Figures 2.3-5 through 2.3-10 show predicted temperatures 6-inches below the ground surface for each simulation outlined in Table 2.2-1 at varying distances from the pipeline centerline.

Data tables used to generate the figures in this section are listed in appendix A of this whitepaper.

**Figure 2.3-2 -- Comparisons of Predicted Temperatures above the Pipeline and Background Conditions for Simulations SH1 (silty loam) and SH4 (sand)**

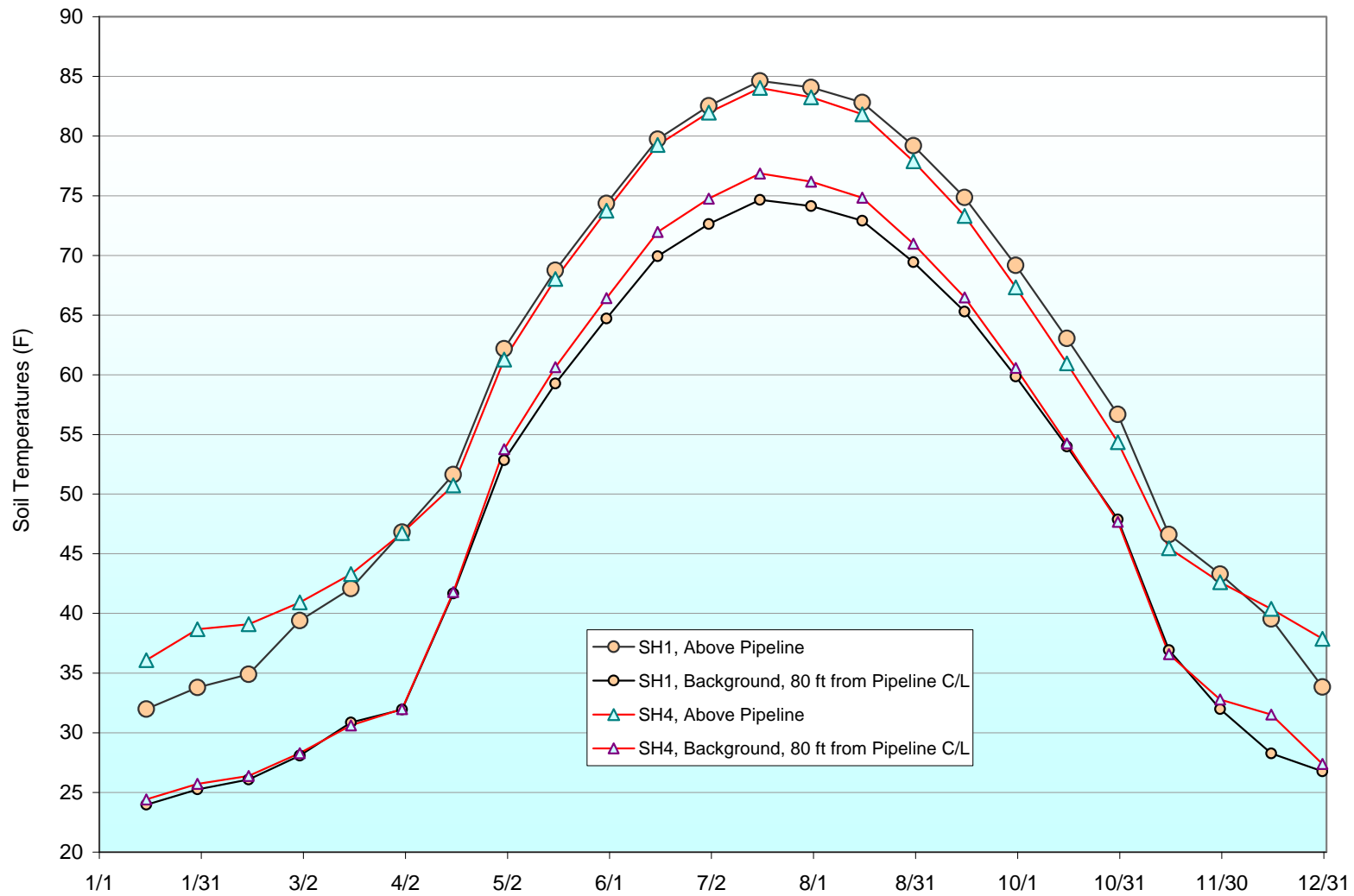

**Figure 2.3-3 -- Predicted Temperature Contours for early January, Simulation SH4 (sand, top two feet 5% moisture)**  
 Time 78840, Early January

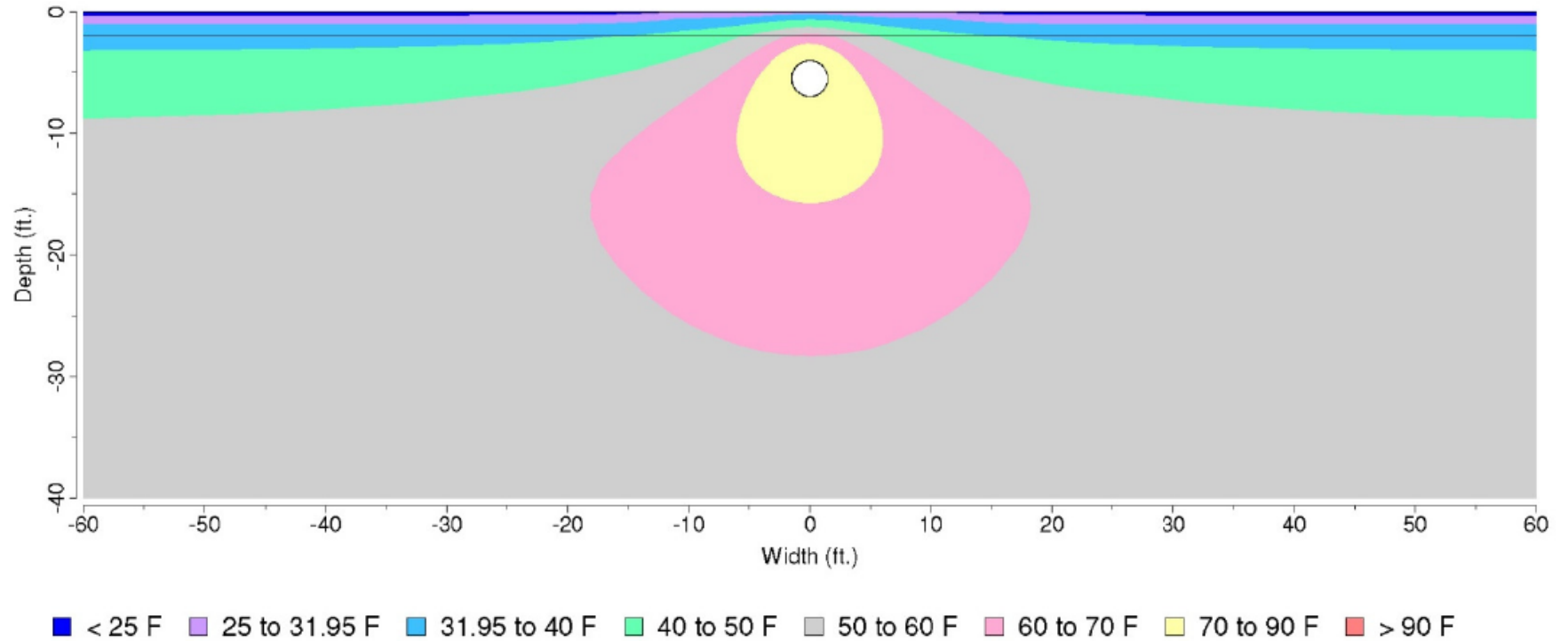



**Figure 2.3-4 -- Predicted Temperature Contours for early July, Simulation SH4 (sand, top two feet 5% moisture)**  
 Time 83220, Early July

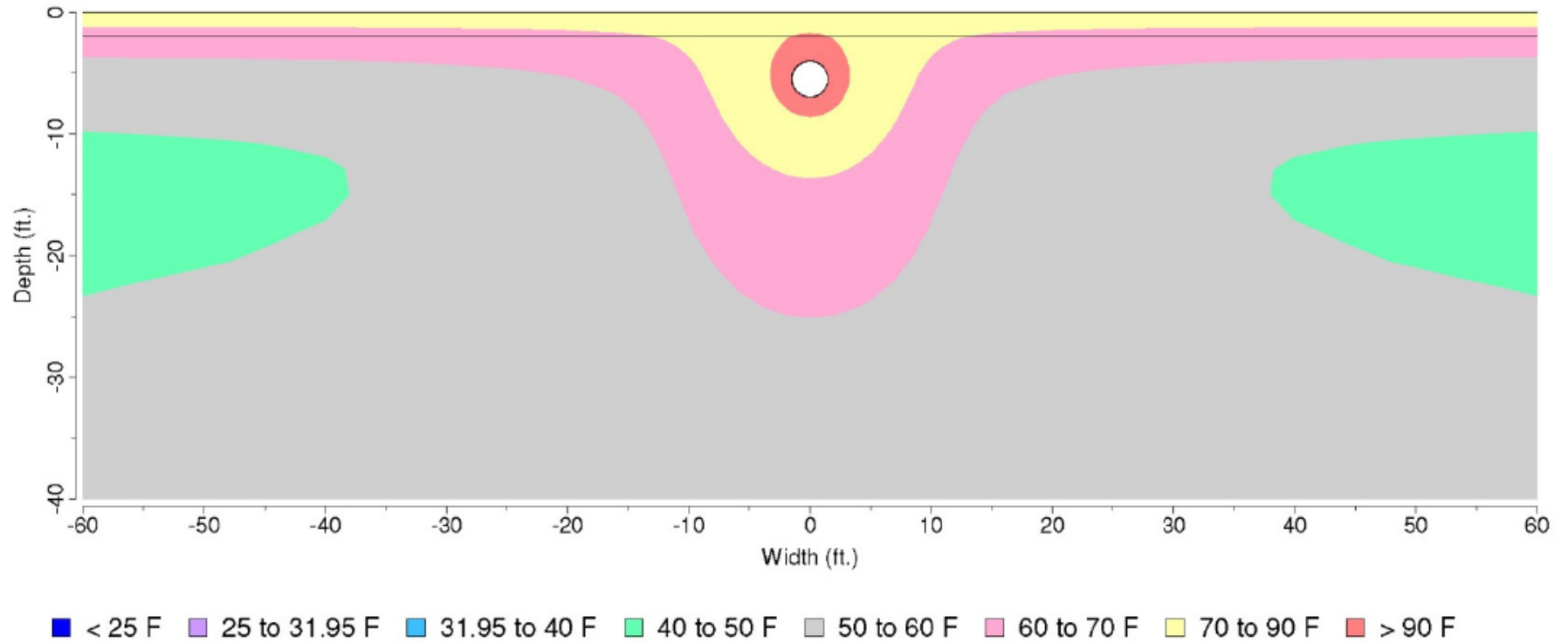

Figure 2.3-5 --

Predicted Soil Temperatures 6-inches Below the Ground Surface, Simulation SH1

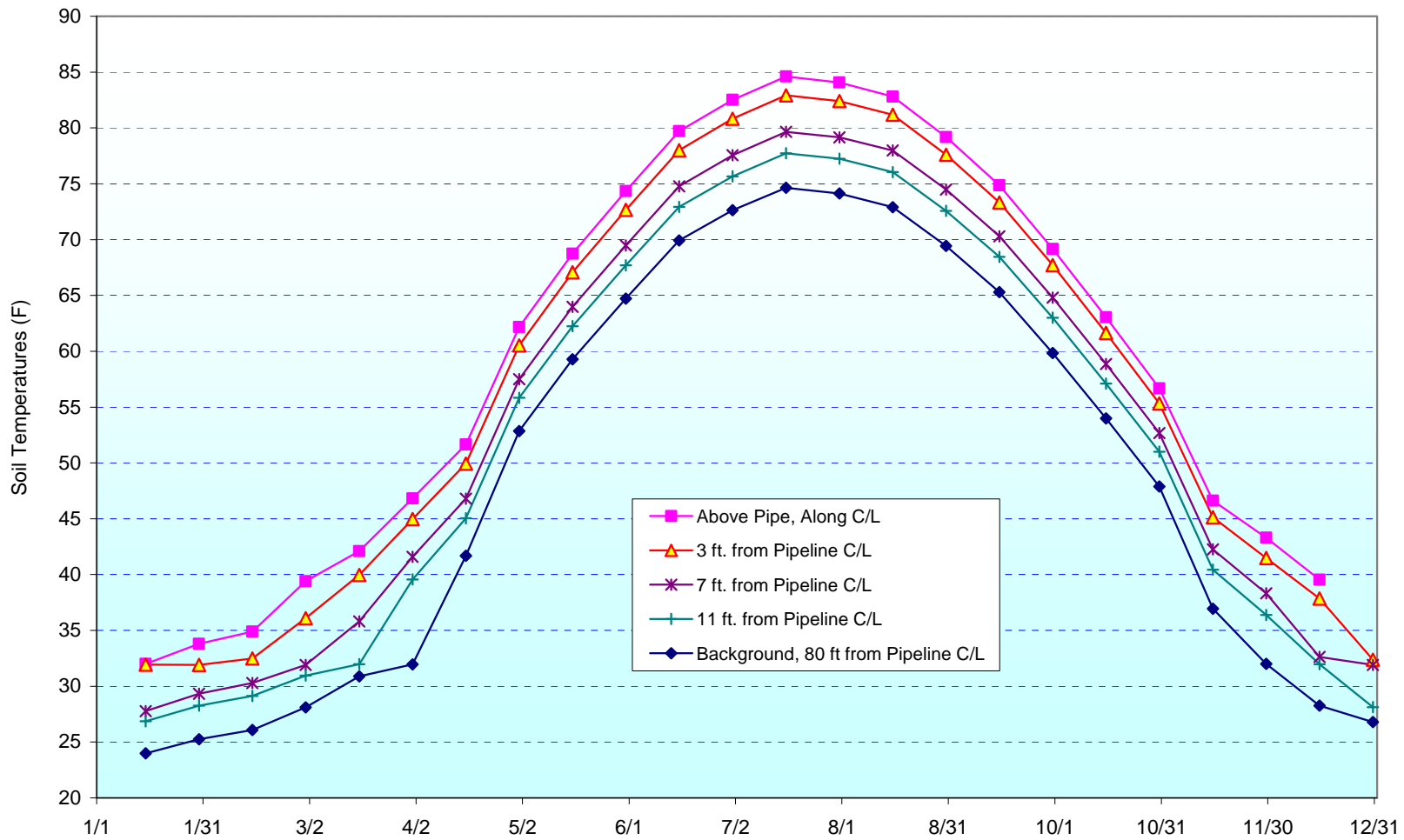

Figure 2.3-6 --

Predicted Soil Temperatures 6-inches Below the Ground Surface, Simulation SH2

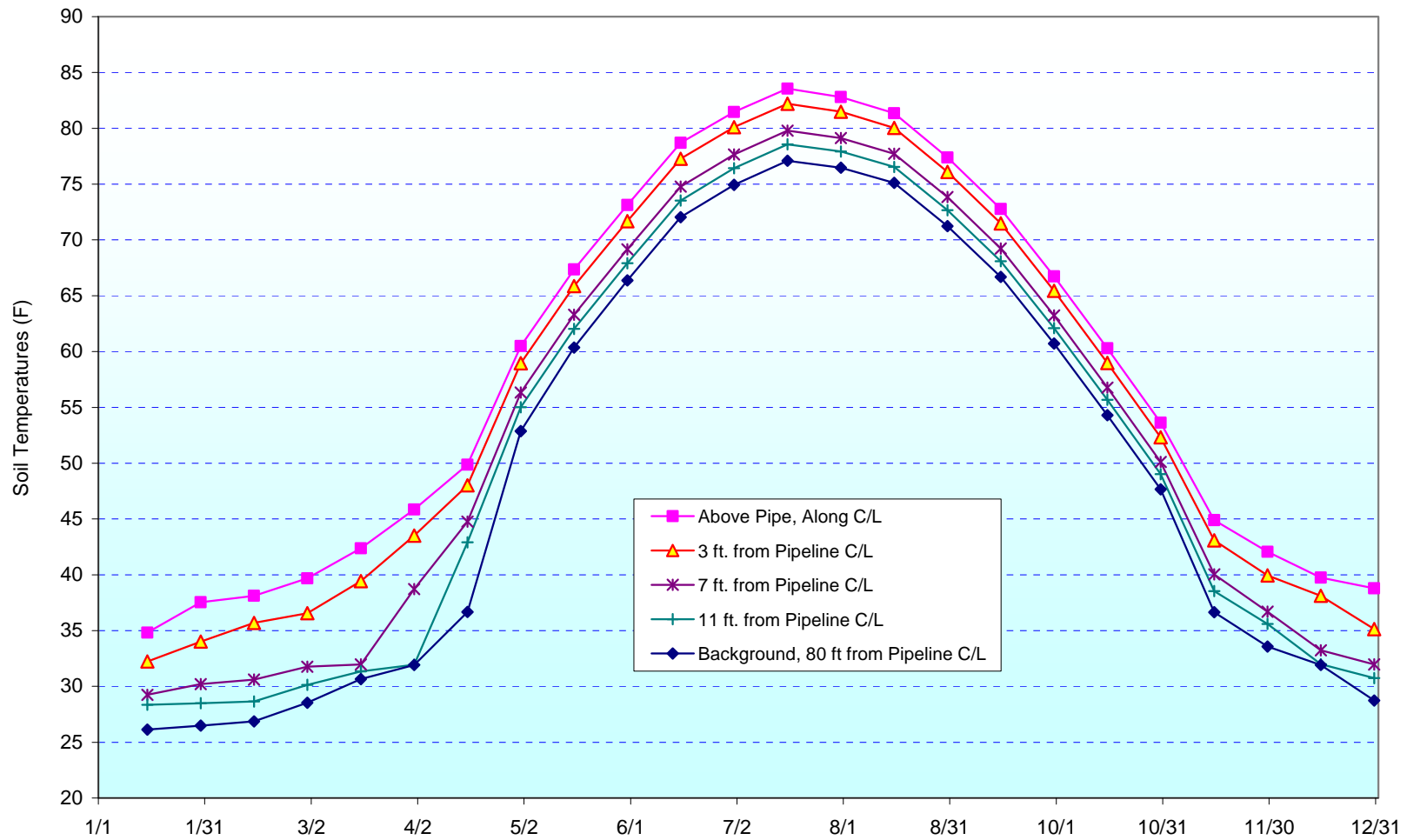

Figure 2.3-7 --

Predicted Soil Temperatures 6-inches Below the Ground Surface, Simulation SH3

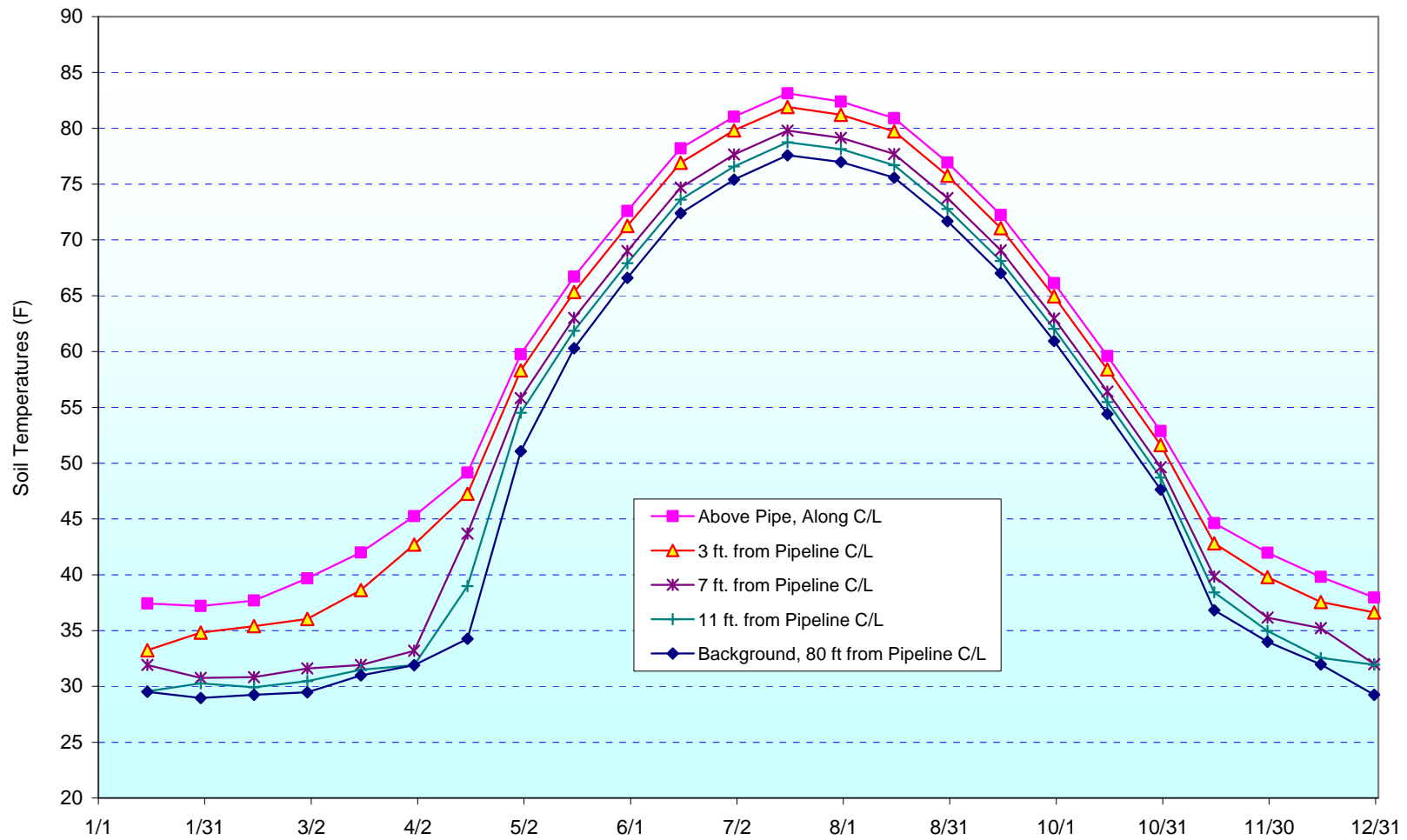

Figure 2.3-8 --

Predicted Soil Temperatures 6-inches Below the Ground Surface, Simulation SH4

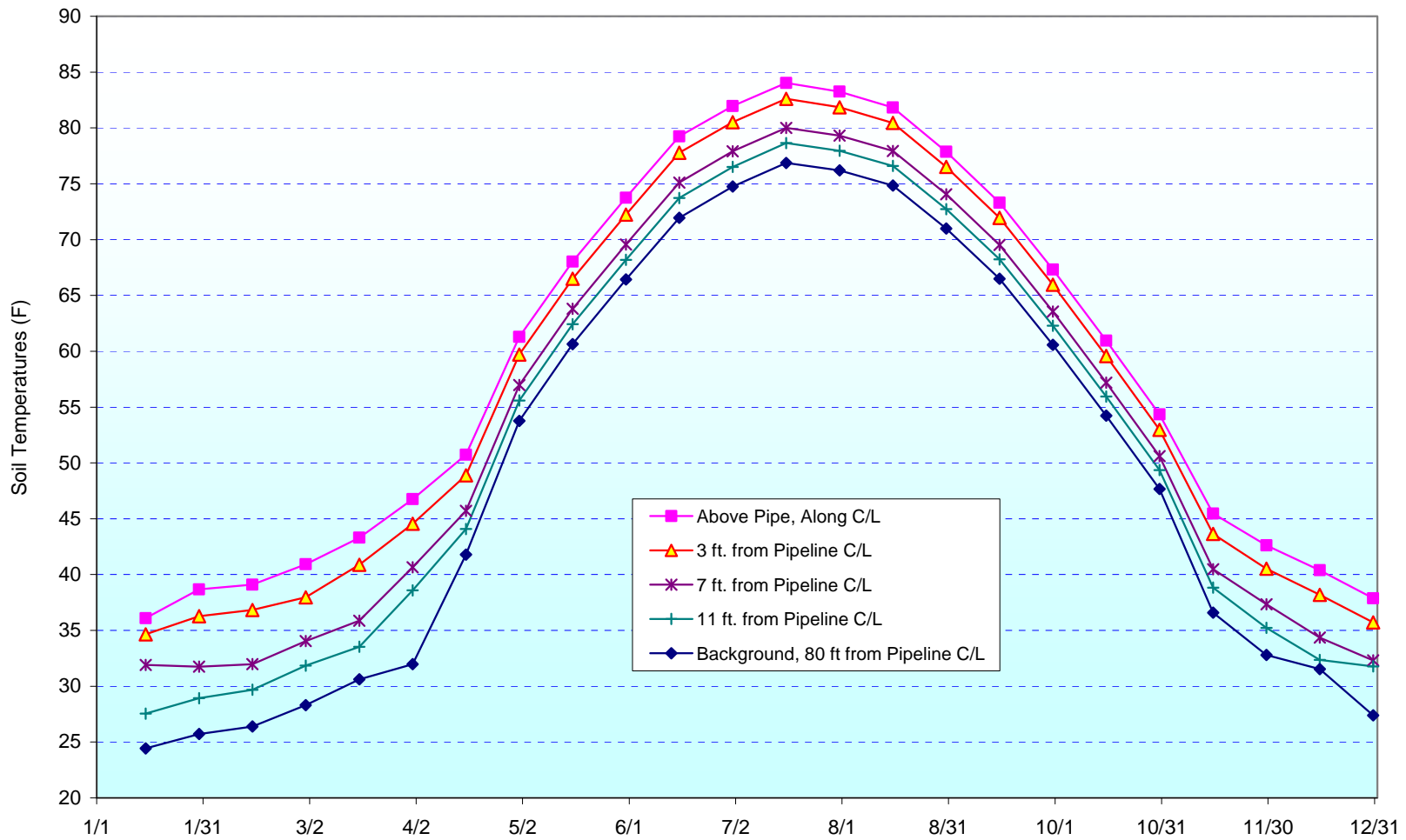

Figure 2.3-9 --

Predicted Soil Temperatures 6-inches Below the Ground Surface, Simulation SH5

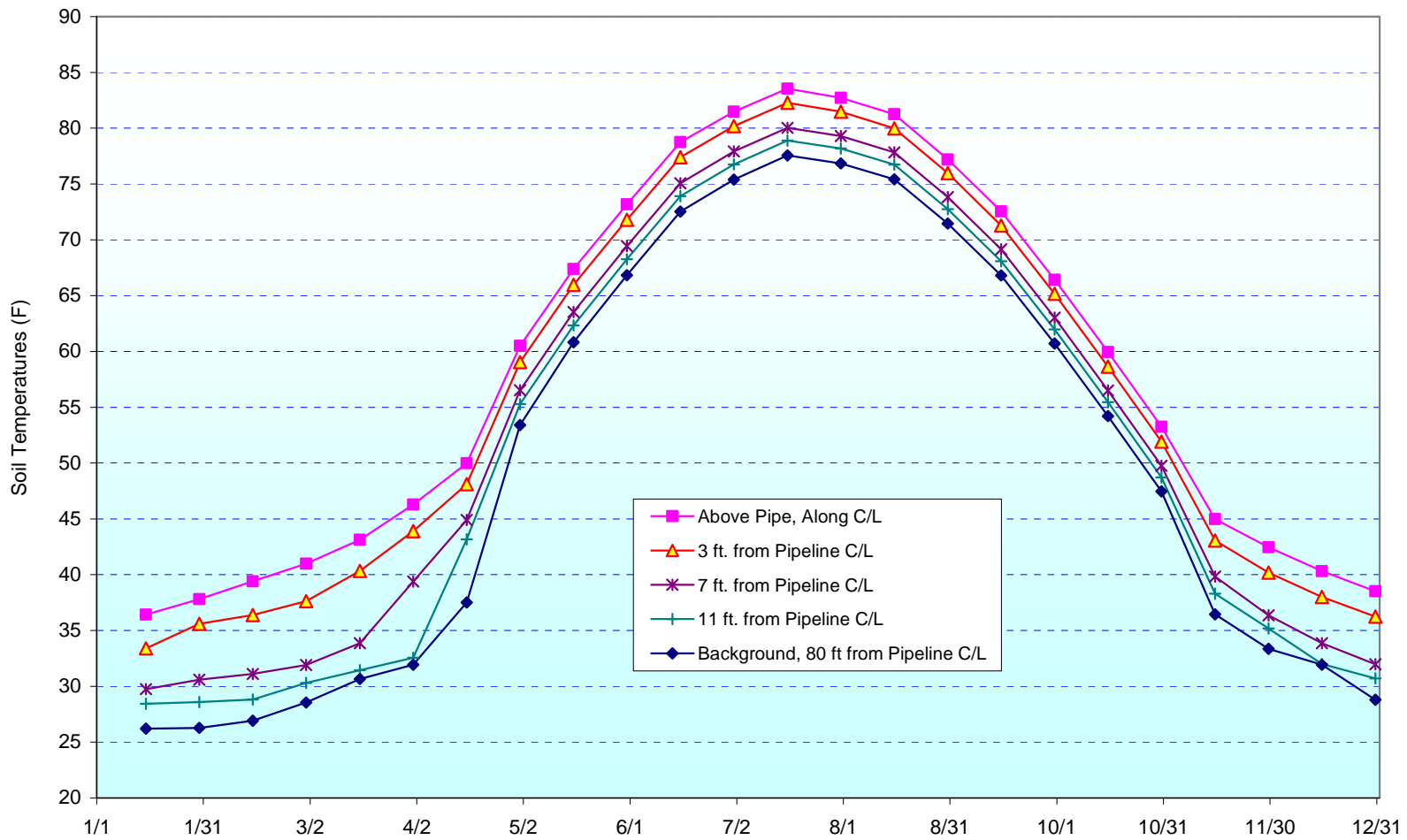
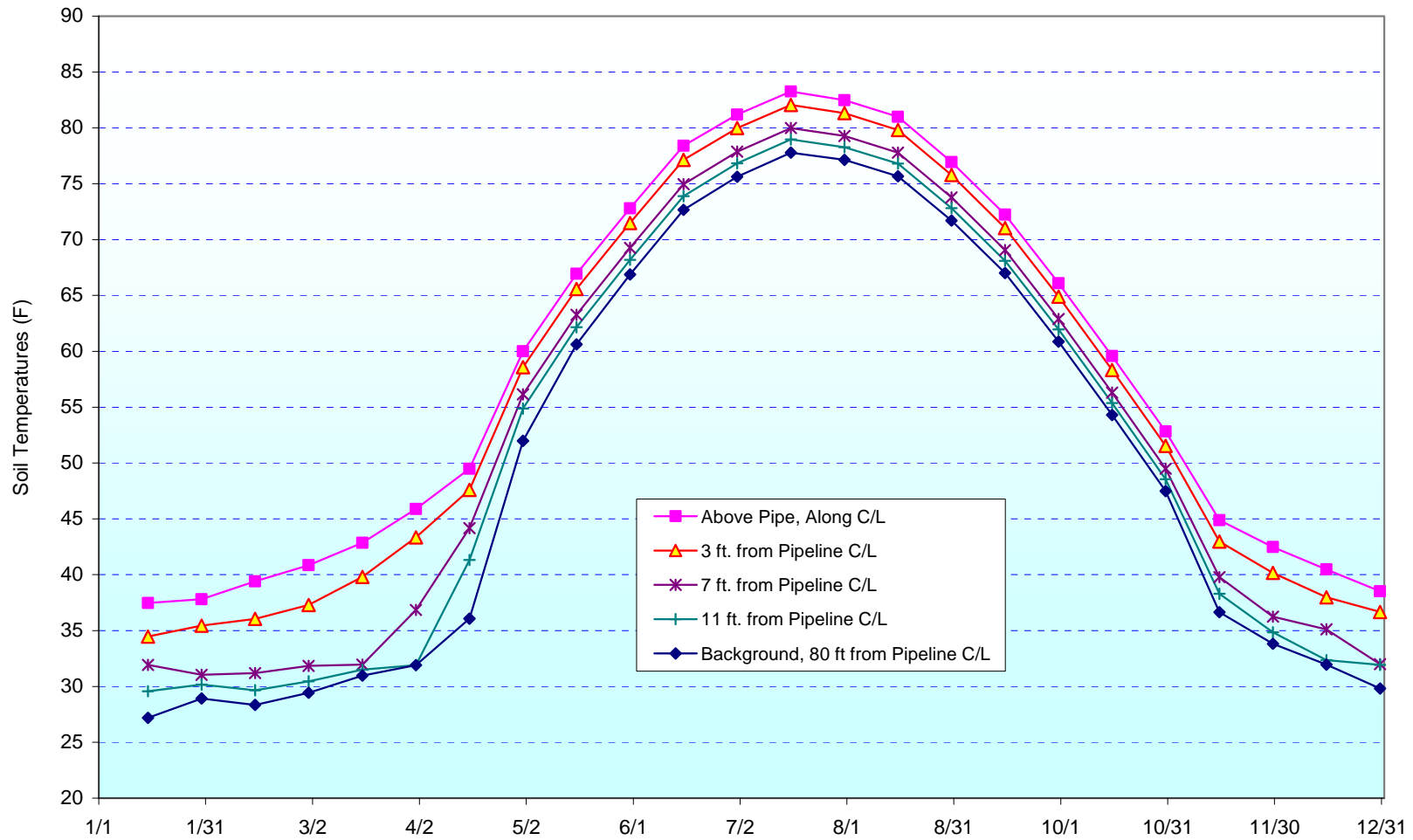

Figure 2.3-10 --

Predicted Soil Temperatures 6-inches Below the Ground Surface, Simulation SH6



### 3.0 Conclusions

Previous geothermal model predictions made by NES for the Keystone XL project assumed the soil was generally silty. In this whitepaper predicted soil temperatures for silty and sandy soils are compared, the sandy soils being more representative of soil along the Sandhills segment. Typical dry densities for silty soil (85 pcf) and sandy ranging from 5% (low) to saturated were simulated.

Figure 2.3-1 compares predicted soil temperatures 6-inches below the ground surface above the operating pipeline. Using the fitted climate for Atkinson, soil temperatures are predicted to range between approximately 32 °F to 38 °F, with the low-moisture content silt being the coldest and saturated silt and saturated sand being the warmest and also approximately the same. At this same depth, soil temperature is predicted to warm to approximately 60°F by early May for all cases. And again at the same depth, maximum soil temperatures are expected to rise to 83 °F to 85 °F by mid-summer.

### 4.0 References

1. **“TQUEST, A General Purpose, Finite-Element Program for On, Two and Three Dimensional Heat Transfer”**, Northern Engineering & Scientific.
2. High Plains Regional Climate Center (HPCC)  
<http://www.hprcc.unl.edu/data/historical/index.php>
3. **“Heat Transfer in Cold Climates”**, V.J. Lunardini, Van Nostrand Reinhold Company, 1991.



## Appendix A – Data Tables

Comparisons of Predicted Soil Temperatures Above Pipeline Centerline and 6-inches Below Ground Surface.

Depth >	SH1	SH2	SH3	SH4	SH5	SH6
1/15	1324.0 °F	1324.0 °F	1324.0 °F	1324.0 °F	1324.0 °F	1324.0 °F
1/30	32.0 °F	34.8 °F	37.4 °F	36.1 °F	36.4 °F	37.5 °F
2/14	33.8 °F	37.5 °F	37.2 °F	38.7 °F	37.8 °F	37.8 °F
3/1	34.9 °F	38.1 °F	37.7 °F	39.1 °F	39.4 °F	39.4 °F
3/16	39.4 °F	39.7 °F	39.7 °F	40.9 °F	41.0 °F	40.9 °F
4/1	42.1 °F	42.4 °F	42.0 °F	43.3 °F	43.1 °F	42.9 °F
4/16	46.8 °F	45.8 °F	45.3 °F	46.7 °F	46.3 °F	45.9 °F
5/1	51.6 °F	49.9 °F	49.1 °F	50.7 °F	50.0 °F	49.5 °F
5/16	62.2 °F	60.5 °F	59.8 °F	61.3 °F	60.5 °F	60.0 °F
5/31	68.8 °F	67.3 °F	66.7 °F	68.0 °F	67.4 °F	66.9 °F
6/16	74.3 °F	73.1 °F	72.6 °F	73.7 °F	73.2 °F	72.8 °F
7/1	79.7 °F	78.7 °F	78.2 °F	79.3 °F	78.8 °F	78.4 °F
7/16	82.5 °F	81.5 °F	81.1 °F	82.0 °F	81.5 °F	81.2 °F
7/31	84.6 °F	83.6 °F	83.1 °F	84.0 °F	83.5 °F	83.3 °F
8/15	84.1 °F	82.8 °F	82.4 °F	83.2 °F	82.7 °F	82.5 °F
8/31	82.8 °F	81.4 °F	80.9 °F	81.8 °F	81.2 °F	81.0 °F
9/15	79.2 °F	77.4 °F	76.9 °F	77.9 °F	77.2 °F	76.9 °F
9/30	74.9 °F	72.8 °F	72.2 °F	73.3 °F	72.5 °F	72.2 °F
10/15	69.2 °F	66.7 °F	66.1 °F	67.3 °F	66.4 °F	66.1 °F
10/30	63.0 °F	60.3 °F	59.6 °F	60.9 °F	59.9 °F	59.6 °F
11/15	56.7 °F	53.6 °F	52.9 °F	54.4 °F	53.3 °F	52.8 °F
11/30	46.6 °F	44.9 °F	44.6 °F	45.5 °F	45.0 °F	44.9 °F
12/15	43.3 °F	42.1 °F	42.0 °F	42.6 °F	42.5 °F	42.5 °F
12/30	39.5 °F	39.7 °F	39.8 °F	40.4 °F	40.3 °F	40.5 °F

Comparisons of Predicted Soil Temperatures Above Pipeline C/L and 80-feet  
from the Pipeline, all 6-inches Below Ground Surface

Depth >	SH1, above P/L C/L	SH1, 80' from P/L C/L	SH4, above P/L C/L	SH4, 80' from P/L C/L
1/15	32.0 °F	24.0 °F	36.1 °F	24.4 °F
1/30	33.8 °F	25.3 °F	38.7 °F	25.7 °F
2/14	34.9 °F	26.1 °F	39.1 °F	26.4 °F
3/1	39.4 °F	28.1 °F	40.9 °F	28.3 °F
3/16	42.1 °F	30.9 °F	43.3 °F	30.6 °F
4/1	46.8 °F	32.0 °F	46.7 °F	32.0 °F
4/16	51.6 °F	41.7 °F	50.7 °F	41.8 °F
5/1	62.2 °F	52.8 °F	61.3 °F	53.8 °F
5/16	68.8 °F	59.3 °F	68.0 °F	60.6 °F
5/31	74.3 °F	64.7 °F	73.7 °F	66.4 °F
6/16	79.7 °F	69.9 °F	79.3 °F	72.0 °F
7/1	82.5 °F	72.6 °F	82.0 °F	74.7 °F
7/16	84.6 °F	74.7 °F	84.0 °F	76.9 °F
7/31	84.1 °F	74.1 °F	83.2 °F	76.2 °F
8/15	82.8 °F	72.9 °F	81.8 °F	74.8 °F
8/31	79.2 °F	69.4 °F	77.9 °F	71.0 °F
9/15	74.9 °F	65.3 °F	73.3 °F	66.5 °F
9/30	69.2 °F	59.8 °F	67.3 °F	60.6 °F
10/15	63.0 °F	54.0 °F	60.9 °F	54.2 °F
10/30	56.7 °F	47.9 °F	54.4 °F	47.7 °F
11/15	46.6 °F	36.9 °F	45.5 °F	36.6 °F
11/30	43.3 °F	32.0 °F	42.6 °F	32.8 °F
12/15	39.5 °F	28.3 °F	40.4 °F	31.5 °F
40177.79	33.8 °F	26.8 °F	37.9 °F	27.4 °F

<b>Simulation</b>	<b>SH1</b>
Soil Type	Silty Loam
Soil Dry Density (pcf)	85
Soil Moisture Content above GWT	5%
Saturation Above GWT	14%

Along Centerline, X=0'

Depth >	0.0 ft.	-0.5 ft.	-1.0 ft.	-2.0 ft.	-3.0 ft.	-4.0 ft.
1/15	23.5 °F	32.0 °F	44.7 °F	70.5 °F	77.6 °F	87.6 °F
1/30	26.6 °F	33.8 °F	45.3 °F	69.5 °F	76.5 °F	86.7 °F
2/14	27.8 °F	34.9 °F	46.0 °F	69.1 °F	75.9 °F	85.9 °F
3/1	30.2 °F	39.4 °F	49.1 °F	70.0 °F	76.5 °F	86.6 °F
3/16	33.2 °F	42.1 °F	51.4 °F	71.3 °F	77.5 °F	87.4 °F
4/1	38.8 °F	46.8 °F	55.2 °F	73.6 °F	79.7 °F	89.8 °F
4/16	44.3 °F	51.6 °F	59.4 °F	76.4 °F	82.3 °F	92.2 °F
5/1	57.1 °F	62.2 °F	67.8 °F	81.0 °F	86.1 °F	95.5 °F
5/16	64.4 °F	68.8 °F	73.6 °F	85.2 °F	89.9 °F	98.7 °F
5/31	70.4 °F	74.3 °F	78.7 °F	89.2 °F	93.6 °F	102.1 °F
6/16	76.3 °F	79.7 °F	83.6 °F	93.0 °F	97.2 °F	105.4 °F
7/1	78.7 °F	82.5 °F	86.6 °F	96.0 °F	100.0 °F	107.8 °F
7/16	80.7 °F	84.6 °F	88.8 °F	98.5 °F	102.4 °F	110.2 °F
7/31	79.2 °F	84.1 °F	89.0 °F	99.7 °F	103.8 °F	111.2 °F
8/15	77.3 °F	82.8 °F	88.4 °F	100.3 °F	104.5 °F	112.2 °F
8/31	72.4 °F	79.2 °F	85.9 °F	99.5 °F	103.9 °F	111.3 °F
9/15	67.1 °F	74.9 °F	82.5 °F	97.9 °F	102.7 °F	110.4 °F
9/30	60.1 °F	69.2 °F	77.9 °F	95.3 °F	100.4 °F	108.1 °F
10/15	53.0 °F	63.0 °F	72.8 °F	92.2 °F	97.6 °F	105.7 °F
10/30	45.7 °F	56.7 °F	67.4 °F	88.4 °F	94.2 °F	102.4 °F
11/15	34.0 °F	46.6 °F	59.0 °F	83.4 °F	90.0 °F	99.0 °F
11/30	31.1 °F	43.3 °F	55.4 °F	79.8 °F	86.5 °F	95.8 °F
12/15	27.2 °F	39.5 °F	51.8 °F	76.5 °F	83.2 °F	92.5 °F
12/30	25.3 °F	33.8 °F	46.9 °F	73.0 °F	80.1 °F	89.7 °F

<b>Simulation</b>	<b>SH1</b>
Soil Type	Silty Loam
Soil Dry Density (pcf)	85
Soil Moisture Content above GWT	5%
Saturation Above GWT	14%

**3' from Pipeline Centerline**

Depth >	0.0 ft.	-0.5 ft.	-1.0 ft.	-2.0 ft.	-3.0 ft.	-4.0 ft.
1/15	23.5 °F	31.9 °F	42.8 °F	64.7 °F	69.7 °F	74.1 °F
1/30	25.6 °F	31.9 °F	42.3 °F	63.3 °F	68.2 °F	72.6 °F
2/14	26.6 °F	32.5 °F	42.6 °F	62.7 °F	67.4 °F	71.6 °F
3/1	29.6 °F	36.1 °F	44.9 °F	63.1 °F	67.4 °F	71.5 °F
3/16	32.0 °F	40.0 °F	48.0 °F	64.4 °F	68.3 °F	72.1 °F
4/1	38.4 °F	45.0 °F	51.9 °F	66.4 °F	70.0 °F	73.6 °F
4/16	44.1 °F	49.9 °F	56.0 °F	69.0 °F	72.3 °F	75.7 °F
5/1	57.0 °F	60.5 °F	64.5 °F	73.5 °F	76.0 °F	78.7 °F
5/16	64.3 °F	67.1 °F	70.2 °F	77.6 °F	79.7 °F	82.1 °F
5/31	70.4 °F	72.7 °F	75.3 °F	81.5 °F	83.3 °F	85.4 °F
6/16	76.2 °F	78.0 °F	80.1 °F	85.3 °F	86.9 °F	88.7 °F
7/1	78.6 °F	80.8 °F	83.2 °F	88.4 °F	89.9 °F	91.6 °F
7/16	80.6 °F	82.9 °F	85.4 °F	90.8 °F	92.4 °F	94.0 °F
7/31	79.1 °F	82.4 °F	85.7 °F	92.3 °F	94.0 °F	95.7 °F
8/15	77.2 °F	81.2 °F	85.1 °F	92.9 °F	94.9 °F	96.7 °F
8/31	72.3 °F	77.6 °F	82.7 °F	92.5 °F	94.7 °F	96.8 °F
9/15	67.0 °F	73.3 °F	79.4 °F	91.1 °F	93.7 °F	96.0 °F
9/30	60.1 °F	67.7 °F	75.0 °F	88.8 °F	91.9 °F	94.5 °F
10/15	52.9 °F	61.6 °F	70.0 °F	85.9 °F	89.4 °F	92.3 °F
10/30	45.6 °F	55.3 °F	64.7 °F	82.4 °F	86.3 °F	89.5 °F
11/15	33.7 °F	45.1 °F	56.2 °F	77.5 °F	82.1 °F	86.0 °F
11/30	30.1 °F	41.5 °F	52.5 °F	73.9 °F	78.6 °F	82.7 °F
12/15	26.6 °F	37.9 °F	48.9 °F	70.6 °F	75.4 °F	79.6 °F
12/30	24.6 °F	32.4 °F	44.2 °F	67.1 °F	72.2 °F	76.6 °F

<b>Simulation</b>	<b>SH1</b>
Soil Type	Silty Loam
Soil Dry Density (pcf)	85
Soil Moisture Content above GWT	5%
Saturation Above GWT	14%

7' from Pipeline Centerline

Depth >	0.0 ft.	-0.5 ft.	-1.0 ft.	-2.0 ft.	-3.0 ft.	-4.0 ft.
1/15	21.6 °F	27.8 °F	37.0 °F	55.1 °F	59.1 °F	62.4 °F
1/30	24.2 °F	29.3 °F	37.2 °F	53.5 °F	57.1 °F	60.4 °F
2/14	25.4 °F	30.3 °F	37.8 °F	52.9 °F	56.3 °F	59.2 °F
3/1	28.1 °F	31.9 °F	38.8 °F	52.7 °F	55.8 °F	58.6 °F
3/16	31.9 °F	35.8 °F	41.4 °F	53.2 °F	56.0 °F	58.5 °F
4/1	37.6 °F	41.6 °F	45.9 °F	55.1 °F	57.2 °F	59.3 °F
4/16	43.8 °F	46.8 °F	50.1 °F	57.3 °F	59.1 °F	60.7 °F
5/1	56.9 °F	57.5 °F	58.5 °F	61.4 °F	62.3 °F	63.2 °F
5/16	64.2 °F	64.0 °F	64.1 °F	65.2 °F	65.6 °F	66.0 °F
5/31	70.2 °F	69.5 °F	69.0 °F	68.8 °F	68.9 °F	69.0 °F
6/16	76.1 °F	74.8 °F	73.7 °F	72.3 °F	72.1 °F	71.9 °F
7/1	78.5 °F	77.6 °F	76.7 °F	75.4 °F	75.1 °F	74.7 °F
7/16	80.4 °F	79.6 °F	79.0 °F	77.8 °F	77.5 °F	77.1 °F
7/31	78.9 °F	79.2 °F	79.3 °F	79.4 °F	79.3 °F	79.0 °F
8/15	77.0 °F	78.0 °F	78.8 °F	80.2 °F	80.4 °F	80.3 °F
8/31	72.1 °F	74.5 °F	76.6 °F	80.1 °F	80.7 °F	80.9 °F
9/15	66.9 °F	70.3 °F	73.5 °F	79.1 °F	80.2 °F	80.7 °F
9/30	59.9 °F	64.8 °F	69.3 °F	77.4 °F	78.9 °F	79.8 °F
10/15	52.8 °F	58.9 °F	64.5 °F	74.9 °F	77.0 °F	78.3 °F
10/30	45.5 °F	52.7 °F	59.5 °F	72.0 °F	74.5 °F	76.3 °F
11/15	33.1 °F	42.3 °F	51.0 °F	67.4 °F	70.8 °F	73.3 °F
11/30	29.2 °F	38.3 °F	47.2 °F	64.0 °F	67.5 °F	70.3 °F
12/15	26.0 °F	32.6 °F	42.3 °F	60.7 °F	64.5 °F	67.5 °F
12/30	24.3 °F	31.9 °F	40.6 °F	57.9 °F	61.7 °F	64.9 °F

<b>Simulation</b>	<b>SH1</b>
Soil Type	Silty Loam
Soil Dry Density (pcf)	85
Soil Moisture Content above GWT	5%
Saturation Above GWT	14%

11' from Pipeline Centerline

Depth >	0.0 ft.	-0.5 ft.	-1.0 ft.	-2.0 ft.	-3.0 ft.	-4.0 ft.
1/15	21.2 °F	26.9 °F	32.4 °F	49.1 °F	52.7 °F	55.8 °F
1/30	23.6 °F	28.3 °F	33.0 °F	47.6 °F	50.9 °F	53.9 °F
2/14	24.8 °F	29.1 °F	33.6 °F	47.0 °F	50.0 °F	52.7 °F
3/1	27.7 °F	30.9 °F	36.1 °F	47.0 °F	49.5 °F	52.0 °F
3/16	30.6 °F	32.0 °F	37.1 °F	47.2 °F	49.6 °F	51.8 °F
4/1	37.1 °F	39.6 °F	42.4 °F	48.8 °F	50.5 °F	52.2 °F
4/16	43.6 °F	45.0 °F	46.8 °F	51.0 °F	52.2 °F	53.4 °F
5/1	56.8 °F	55.8 °F	55.2 °F	55.0 °F	55.2 °F	55.7 °F
5/16	64.1 °F	62.2 °F	60.7 °F	58.5 °F	58.3 °F	58.3 °F
5/31	70.1 °F	67.7 °F	65.5 °F	62.0 °F	61.4 °F	61.0 °F
6/16	76.0 °F	72.9 °F	70.2 °F	65.3 °F	64.4 °F	63.7 °F
7/1	78.4 °F	75.7 °F	73.1 °F	68.2 °F	67.2 °F	66.3 °F
7/16	80.3 °F	77.7 °F	75.2 °F	70.5 °F	69.5 °F	68.6 °F
7/31	78.8 °F	77.2 °F	75.6 °F	72.1 °F	71.2 °F	70.4 °F
8/15	77.0 °F	76.0 °F	75.1 °F	72.9 °F	72.3 °F	71.7 °F
8/31	72.0 °F	72.6 °F	72.9 °F	72.9 °F	72.7 °F	72.4 °F
9/15	66.8 °F	68.4 °F	69.8 °F	72.0 °F	72.3 °F	72.4 °F
9/30	59.9 °F	63.0 °F	65.8 °F	70.5 °F	71.3 °F	71.7 °F
10/15	52.7 °F	57.1 °F	61.1 °F	68.3 °F	69.6 °F	70.5 °F
10/30	45.4 °F	51.0 °F	56.2 °F	65.6 °F	67.5 °F	68.8 °F
11/15	32.8 °F	40.4 °F	47.7 °F	61.3 °F	64.0 °F	66.1 °F
11/30	28.7 °F	36.4 °F	43.8 °F	58.0 °F	61.0 °F	63.4 °F
12/15	25.7 °F	32.0 °F	39.7 °F	54.8 °F	58.1 °F	60.8 °F
12/30	22.6 °F	28.1 °F	36.4 °F	52.2 °F	55.5 °F	58.4 °F

<b>Simulation</b>	<b>SH1</b>
Soil Type	Silty Loam
Soil Dry Density (pcf)	85
Soil Moisture Content above GWT	5%
Saturation Above GWT	14%

**Background (80' from Pipeline Centerline)**

Depth >	0.0 ft.	-0.5 ft.	-1.0 ft.	-2.0 ft.	-3.0 ft.	-4.0 ft.
1/15	19.9 °F	24.0 °F	28.0 °F	37.9 °F	40.4 °F	42.6 °F
1/30	22.0 °F	25.3 °F	28.6 °F	36.7 °F	38.8 °F	40.8 °F
2/14	23.2 °F	26.1 °F	29.0 °F	36.1 °F	38.0 °F	39.8 °F
3/1	26.3 °F	28.1 °F	30.0 °F	35.6 °F	37.4 °F	39.0 °F
3/16	30.1 °F	31.0 °F	31.9 °F	36.0 °F	37.2 °F	38.6 °F
4/1	35.3 °F	32.0 °F	32.2 °F	36.6 °F	37.7 °F	38.8 °F
4/16	43.2 °F	41.8 °F	40.7 °F	39.5 °F	39.5 °F	39.9 °F
5/1	56.7 °F	52.9 °F	49.5 °F	43.8 °F	42.8 °F	42.3 °F
5/16	64.0 °F	59.3 °F	55.0 °F	47.4 °F	46.0 °F	44.9 °F
5/31	70.0 °F	64.8 °F	59.8 °F	50.8 °F	49.0 °F	47.6 °F
6/16	75.9 °F	70.0 °F	64.4 °F	54.0 °F	51.9 °F	50.2 °F
7/1	78.3 °F	72.7 °F	67.2 °F	56.8 °F	54.5 °F	52.6 °F
7/16	80.2 °F	74.7 °F	69.3 °F	59.0 °F	56.7 °F	54.7 °F
7/31	78.7 °F	74.2 °F	69.6 °F	60.4 °F	58.3 °F	56.4 °F
8/15	76.8 °F	73.0 °F	69.1 °F	61.1 °F	59.3 °F	57.6 °F
8/31	71.9 °F	69.5 °F	66.8 °F	61.0 °F	59.6 °F	58.2 °F
9/15	66.6 °F	65.3 °F	63.8 °F	60.2 °F	59.2 °F	58.1 °F
9/30	59.7 °F	59.9 °F	59.7 °F	58.6 °F	58.2 °F	57.6 °F
10/15	52.6 °F	54.0 °F	55.1 °F	56.5 °F	56.6 °F	56.4 °F
10/30	45.3 °F	47.9 °F	50.2 °F	53.9 °F	54.5 °F	54.8 °F
11/15	32.1 °F	37.0 °F	41.5 °F	49.7 °F	51.2 °F	52.3 °F
11/30	28.0 °F	32.0 °F	37.0 °F	46.3 °F	48.2 °F	49.7 °F
12/15	24.1 °F	28.3 °F	32.4 °F	43.4 °F	45.6 °F	47.3 °F
12/30	22.0 °F	27.0 °F	31.9 °F	41.2 °F	43.2 °F	45.0 °F



<b>Simulation</b>	<b>SH2</b>
Soil Type	Silty Loam
Soil Dry Density (pcf)	85
Soil Moisture Content above GWT	18%
Saturation Above GWT	50%

Along Centerline, X=0'

Depth >	0.0 ft.	-0.5 ft.	-1.0 ft.	-2.0 ft.	-3.0 ft.	-4.0 ft.
1/15	28.1 °F	34.8 °F	42.1 °F	57.5 °F	70.3 °F	87.5 °F
1/30	31.7 °F	37.5 °F	43.8 °F	57.5 °F	69.7 °F	86.7 °F
2/14	32.0 °F	38.1 °F	44.4 °F	57.9 °F	69.5 °F	85.8 °F
3/1	34.3 °F	39.7 °F	45.5 °F	58.4 °F	70.0 °F	86.6 °F
3/16	37.2 °F	42.4 °F	47.9 °F	60.1 °F	71.2 °F	87.3 °F
4/1	40.9 °F	45.8 °F	51.0 °F	62.7 °F	73.6 °F	89.7 °F
4/16	45.2 °F	49.9 °F	54.8 °F	65.9 °F	76.4 °F	92.1 °F
5/1	57.3 °F	60.5 °F	64.1 °F	72.6 °F	81.4 °F	95.4 °F
5/16	64.6 °F	67.3 °F	70.4 °F	78.0 °F	85.9 °F	98.7 °F
5/31	70.6 °F	73.1 °F	76.0 °F	82.8 °F	90.1 °F	102.0 °F
6/16	76.5 °F	78.7 °F	81.2 °F	87.4 °F	94.1 °F	105.4 °F
7/1	78.9 °F	81.5 °F	84.2 °F	90.6 °F	97.1 °F	107.8 °F
7/16	80.9 °F	83.6 °F	86.4 °F	92.9 °F	99.5 °F	110.2 °F
7/31	79.4 °F	82.8 °F	86.2 °F	93.6 °F	100.6 °F	111.2 °F
8/15	77.6 °F	81.4 °F	85.2 °F	93.4 °F	100.9 °F	112.2 °F
8/31	72.7 °F	77.4 °F	82.0 °F	91.5 °F	99.7 °F	111.3 °F
9/15	67.5 °F	72.8 °F	78.0 °F	88.8 °F	97.8 °F	110.4 °F
9/30	60.6 °F	66.7 °F	72.7 °F	84.9 °F	94.7 °F	108.0 °F
10/15	53.5 °F	60.3 °F	66.9 °F	80.4 °F	91.2 °F	105.7 °F
10/30	46.3 °F	53.6 °F	60.9 °F	75.4 °F	87.1 °F	102.3 °F
11/15	37.0 °F	44.9 °F	52.8 °F	69.0 °F	82.0 °F	98.9 °F
11/30	34.5 °F	42.1 °F	49.7 °F	65.5 °F	78.4 °F	95.7 °F
12/15	32.4 °F	39.7 °F	47.2 °F	62.7 °F	75.4 °F	92.4 °F
12/30	31.9 °F	38.8 °F	45.8 °F	60.5 °F	72.9 °F	89.6 °F

<b>Simulation</b>	<b>SH2</b>
Soil Type	Silty Loam
Soil Dry Density (pcf)	85
Soil Moisture Content above GWT	18%
Saturation Above GWT	50%

3' from Pipeline Centerline

Depth >	0.0 ft.	-0.5 ft.	-1.0 ft.	-2.0 ft.	-3.0 ft.	-4.0 ft.
1/15	27.5 °F	32.2 °F	38.7 °F	51.0 °F	59.5 °F	66.9 °F
1/30	30.2 °F	34.0 °F	39.5 °F	50.5 °F	58.4 °F	65.5 °F
2/14	30.8 °F	35.7 °F	40.7 °F	51.0 °F	58.3 °F	65.0 °F
3/1	31.9 °F	36.6 °F	41.4 °F	51.3 °F	58.5 °F	65.1 °F
3/16	35.4 °F	39.4 °F	43.7 °F	52.7 °F	59.5 °F	65.7 °F
4/1	39.8 °F	43.5 °F	47.3 °F	55.4 °F	61.6 °F	67.4 °F
4/16	44.7 °F	48.0 °F	51.5 °F	58.9 °F	64.5 °F	69.9 °F
5/1	57.1 °F	58.9 °F	61.0 °F	65.9 °F	70.0 °F	74.2 °F
5/16	64.4 °F	65.9 °F	67.5 °F	71.5 °F	74.9 °F	78.4 °F
5/31	70.4 °F	71.7 °F	73.1 °F	76.5 °F	79.5 °F	82.5 °F
6/16	76.3 °F	77.3 °F	78.4 °F	81.3 °F	83.8 °F	86.5 °F
7/1	78.7 °F	80.1 °F	81.5 °F	84.7 °F	87.2 °F	89.7 °F
7/16	80.7 °F	82.2 °F	83.8 °F	87.1 °F	89.8 °F	92.3 °F
7/31	79.3 °F	81.5 °F	83.7 °F	88.0 °F	91.1 °F	93.9 °F
8/15	77.4 °F	80.0 °F	82.6 °F	87.8 °F	91.4 °F	94.5 °F
8/31	72.6 °F	76.1 °F	79.5 °F	86.0 °F	90.4 °F	94.0 °F
9/15	67.3 °F	71.5 °F	75.5 °F	83.2 °F	88.3 °F	92.6 °F
9/30	60.5 °F	65.4 °F	70.2 °F	79.3 °F	85.2 °F	90.2 °F
10/15	53.4 °F	59.0 °F	64.4 °F	74.7 °F	81.5 °F	87.1 °F
10/30	46.1 °F	52.3 °F	58.3 °F	69.7 °F	77.2 °F	83.5 °F
11/15	36.2 °F	43.1 °F	49.8 °F	62.8 °F	71.5 °F	78.8 °F
11/30	33.4 °F	39.9 °F	46.4 °F	59.0 °F	67.6 °F	75.1 °F
12/15	32.0 °F	38.1 °F	44.2 °F	56.4 °F	64.7 °F	72.0 °F
12/30	28.9 °F	35.1 °F	41.4 °F	53.6 °F	62.0 °F	69.3 °F

<b>Simulation</b>	<b>SH2</b>
Soil Type	Silty Loam
Soil Dry Density (pcf)	85
Soil Moisture Content above GWT	18%
Saturation Above GWT	50%

7' from Pipeline Centerline

Depth >	0.0 ft.	-0.5 ft.	-1.0 ft.	-2.0 ft.	-3.0 ft.	-4.0 ft.
1/15	25.5 °F	29.3 °F	33.3 °F	42.1 °F	47.8 °F	52.6 °F
1/30	27.4 °F	30.2 °F	33.1 °F	40.9 °F	46.1 °F	50.8 °F
2/14	28.0 °F	30.6 °F	33.6 °F	40.8 °F	45.6 °F	50.0 °F
3/1	29.8 °F	31.8 °F	34.8 °F	41.0 °F	45.5 °F	49.5 °F
3/16	31.2 °F	32.0 °F	35.4 °F	41.6 °F	45.8 °F	49.6 °F
4/1	37.5 °F	38.7 °F	40.3 °F	44.2 °F	47.4 °F	50.5 °F
4/16	43.8 °F	44.8 °F	45.9 °F	48.5 °F	50.7 °F	52.9 °F
5/1	56.8 °F	56.3 °F	56.1 °F	56.1 °F	56.6 °F	57.4 °F
5/16	64.1 °F	63.3 °F	62.7 °F	61.9 °F	61.8 °F	61.9 °F
5/31	70.1 °F	69.2 °F	68.4 °F	67.2 °F	66.6 °F	66.3 °F
6/16	76.0 °F	74.8 °F	73.8 °F	72.1 °F	71.1 °F	70.4 °F
7/1	78.4 °F	77.7 °F	77.0 °F	75.7 °F	74.8 °F	74.0 °F
7/16	80.4 °F	79.8 °F	79.3 °F	78.2 °F	77.5 °F	76.8 °F
7/31	79.0 °F	79.1 °F	79.3 °F	79.3 °F	79.1 °F	78.7 °F
8/15	77.1 °F	77.7 °F	78.3 °F	79.2 °F	79.6 °F	79.6 °F
8/31	72.3 °F	73.8 °F	75.2 °F	77.6 °F	78.8 °F	79.4 °F
9/15	67.0 °F	69.2 °F	71.3 °F	74.9 °F	76.9 °F	78.2 °F
9/30	60.2 °F	63.2 °F	66.1 °F	71.1 °F	74.0 °F	76.1 °F
10/15	53.1 °F	56.8 °F	60.3 °F	66.6 °F	70.3 °F	73.2 °F
10/30	45.8 °F	50.1 °F	54.2 °F	61.6 °F	66.1 °F	69.7 °F
11/15	34.9 °F	40.0 °F	45.0 °F	54.3 °F	60.1 °F	64.8 °F
11/30	32.0 °F	36.7 °F	41.3 °F	50.1 °F	55.9 °F	60.7 °F
12/15	28.9 °F	33.2 °F	38.1 °F	47.1 °F	52.8 °F	57.7 °F
12/30	27.8 °F	32.0 °F	36.2 °F	44.6 °F	50.1 °F	55.0 °F

<b>Simulation</b>	<b>SH2</b>
Soil Type	Silty Loam
Soil Dry Density (pcf)	85
Soil Moisture Content above GWT	18%
Saturation Above GWT	50%

11' from Pipeline Centerline

Depth >	0.0 ft.	-0.5 ft.	-1.0 ft.	-2.0 ft.	-3.0 ft.	-4.0 ft.
1/15	24.8 °F	28.4 °F	32.0 °F	38.3 °F	42.7 °F	46.7 °F
1/30	26.1 °F	28.5 °F	30.8 °F	36.9 °F	41.1 °F	44.9 °F
2/14	26.5 °F	28.7 °F	30.7 °F	36.0 °F	40.0 °F	43.6 °F
3/1	28.6 °F	30.1 °F	31.7 °F	36.3 °F	39.8 °F	43.1 °F
3/16	30.7 °F	31.3 °F	31.9 °F	36.7 °F	39.9 °F	42.9 °F
4/1	33.3 °F	31.9 °F	33.7 °F	37.6 °F	40.4 °F	43.1 °F
4/16	43.3 °F	42.9 °F	42.8 °F	43.2 °F	44.0 °F	45.4 °F
5/1	56.6 °F	55.0 °F	53.6 °F	51.4 °F	50.5 °F	50.3 °F
5/16	64.0 °F	62.0 °F	60.3 °F	57.4 °F	55.9 °F	55.0 °F
5/31	70.0 °F	67.9 °F	66.0 °F	62.7 °F	60.8 °F	59.4 °F
6/16	75.8 °F	73.5 °F	71.4 °F	67.7 °F	65.4 °F	63.6 °F
7/1	78.3 °F	76.4 °F	74.7 °F	71.3 °F	69.1 °F	67.3 °F
7/16	80.2 °F	78.6 °F	77.0 °F	74.0 °F	71.9 °F	70.1 °F
7/31	78.8 °F	77.9 °F	77.0 °F	75.1 °F	73.6 °F	72.1 °F
8/15	76.9 °F	76.5 °F	76.1 °F	75.0 °F	74.1 °F	73.1 °F
8/31	72.1 °F	72.7 °F	73.1 °F	73.5 °F	73.5 °F	73.1 °F
9/15	66.9 °F	68.1 °F	69.2 °F	70.8 °F	71.6 °F	72.0 °F
9/30	60.0 °F	62.1 °F	64.0 °F	67.2 °F	68.9 °F	70.0 °F
10/15	52.9 °F	55.7 °F	58.2 °F	62.7 °F	65.3 °F	67.2 °F
10/30	45.7 °F	49.0 °F	52.1 °F	57.8 °F	61.2 °F	63.8 °F
11/15	34.2 °F	38.5 °F	42.7 °F	50.3 °F	55.1 °F	58.9 °F
11/30	31.9 °F	35.6 °F	39.2 °F	46.2 °F	50.8 °F	54.8 °F
12/15	28.5 °F	32.0 °F	35.6 °F	42.8 °F	47.5 °F	51.6 °F
12/30	27.0 °F	30.7 °F	34.2 °F	40.8 °F	45.2 °F	49.1 °F

<b>Simulation</b>	<b>SH2</b>
Soil Type	Silty Loam
Soil Dry Density (pcf)	85
Soil Moisture Content above GWT	18%
Saturation Above GWT	50%

**Background (80' from Pipeline Centerline)**

Depth >	0.0 ft.	-0.5 ft.	-1.0 ft.	-2.0 ft.	-3.0 ft.	-4.0 ft.
1/15	23.2 °F	26.1 °F	29.1 °F	34.0 °F	36.9 °F	39.5 °F
1/30	24.6 °F	26.6 °F	28.5 °F	32.6 °F	35.5 °F	38.0 °F
2/14	25.2 °F	26.9 °F	28.6 °F	32.0 °F	34.3 °F	36.6 °F
3/1	27.4 °F	28.5 °F	29.7 °F	32.0 °F	34.0 °F	36.0 °F
3/16	30.3 °F	30.7 °F	31.1 °F	32.0 °F	33.8 °F	35.6 °F
4/1	33.2 °F	31.9 °F	31.9 °F	32.3 °F	33.8 °F	35.3 °F
4/16	41.5 °F	36.7 °F	32.0 °F	32.9 °F	34.2 °F	35.5 °F
5/1	56.4 °F	52.9 °F	49.7 °F	44.3 °F	41.5 °F	40.0 °F
5/16	63.8 °F	60.4 °F	57.2 °F	51.6 °F	48.3 °F	45.8 °F
5/31	69.8 °F	66.4 °F	63.2 °F	57.3 °F	53.7 °F	50.7 °F
6/16	75.6 °F	72.1 °F	68.7 °F	62.4 °F	58.4 °F	55.1 °F
7/1	78.1 °F	75.0 °F	71.9 °F	66.1 °F	62.3 °F	58.9 °F
7/16	80.0 °F	77.1 °F	74.3 °F	68.8 °F	65.2 °F	61.9 °F
7/31	78.6 °F	76.5 °F	74.3 °F	70.0 °F	66.9 °F	63.9 °F
8/15	76.8 °F	75.1 °F	73.4 °F	70.0 °F	67.4 °F	65.0 °F
8/31	71.9 °F	71.3 °F	70.4 °F	68.5 °F	66.8 °F	65.0 °F
9/15	66.7 °F	66.7 °F	66.6 °F	65.9 °F	65.1 °F	64.0 °F
9/30	59.8 °F	60.7 °F	61.4 °F	62.3 °F	62.4 °F	62.1 °F
10/15	52.8 °F	54.3 °F	55.7 °F	57.8 °F	58.9 °F	59.4 °F
10/30	45.5 °F	47.7 °F	49.6 °F	53.0 °F	54.8 °F	56.1 °F
11/15	33.4 °F	36.7 °F	39.7 °F	45.3 °F	48.6 °F	51.1 °F
11/30	30.8 °F	33.6 °F	36.3 °F	41.2 °F	44.4 °F	47.1 °F
12/15	28.5 °F	31.9 °F	34.1 °F	38.4 °F	41.4 °F	44.0 °F
12/30	25.5 °F	28.7 °F	31.9 °F	36.1 °F	38.9 °F	41.6 °F

<b>Simulation</b>	<b>SH3</b>
Soil Type	Silty Loam
Soil Dry Density (pcf)	85
Soil Moisture Content above GWT	37%
Saturation Above GWT	100%

Along Centerline, X=0'

Depth >	0.0 ft.	-0.5 ft.	-1.0 ft.	-2.0 ft.	-3.0 ft.	-4.0 ft.
1/15	32.0 °F	37.4 °F	43.0 °F	55.0 °F	68.9 °F	87.5 °F
1/30	31.9 °F	37.2 °F	42.6 °F	54.2 °F	67.9 °F	86.7 °F
2/14	33.0 °F	37.7 °F	42.8 °F	54.1 °F	67.5 °F	85.8 °F
3/1	35.3 °F	39.7 °F	44.3 °F	55.0 °F	68.1 °F	86.6 °F
3/16	37.8 °F	42.0 °F	46.4 °F	56.6 °F	69.3 °F	87.3 °F
4/1	41.3 °F	45.3 °F	49.5 °F	59.2 °F	71.6 °F	89.7 °F
4/16	45.4 °F	49.1 °F	53.2 °F	62.5 °F	74.5 °F	92.1 °F
5/1	57.3 °F	59.8 °F	62.6 °F	69.8 °F	79.8 °F	95.4 °F
5/16	64.6 °F	66.7 °F	69.2 °F	75.5 °F	84.5 °F	98.7 °F
5/31	70.6 °F	72.6 °F	74.9 °F	80.6 °F	88.9 °F	102.0 °F
6/16	76.5 °F	78.2 °F	80.2 °F	85.4 °F	93.1 °F	105.4 °F
7/1	79.0 °F	81.1 °F	83.3 °F	88.7 °F	96.2 °F	107.8 °F
7/16	80.9 °F	83.1 °F	85.5 °F	91.0 °F	98.6 °F	110.2 °F
7/31	79.5 °F	82.4 °F	85.3 °F	91.6 °F	99.5 °F	111.2 °F
8/15	77.7 °F	80.9 °F	84.2 °F	91.2 °F	99.8 °F	112.2 °F
8/31	72.9 °F	76.9 °F	80.9 °F	89.1 °F	98.4 °F	111.3 °F
9/15	67.6 °F	72.2 °F	76.7 °F	85.9 °F	96.3 °F	110.4 °F
9/30	60.8 °F	66.1 °F	71.3 °F	81.7 °F	93.0 °F	108.0 °F
10/15	53.7 °F	59.6 °F	65.3 °F	76.8 °F	89.3 °F	105.6 °F
10/30	46.5 °F	52.9 °F	59.1 °F	71.5 °F	84.9 °F	102.3 °F
11/15	38.0 °F	44.6 °F	51.3 °F	64.8 °F	79.7 °F	98.9 °F
11/30	35.8 °F	42.0 °F	48.3 °F	61.4 °F	76.2 °F	95.7 °F
12/15	33.8 °F	39.8 °F	45.9 °F	58.7 °F	73.2 °F	92.4 °F
12/30	32.0 °F	38.0 °F	44.0 °F	56.5 °F	70.8 °F	89.6 °F

<b>Simulation</b>	<b>SH3</b>
Soil Type	Silty Loam
Soil Dry Density (pcf)	85
Soil Moisture Content above GWT	37%
Saturation Above GWT	100%

3' from Pipeline Centerline

Depth >	0.0 ft.	-0.5 ft.	-1.0 ft.	-2.0 ft.	-3.0 ft.	-4.0 ft.
1/15	29.4 °F	33.2 °F	38.6 °F	48.4 °F	57.5 °F	65.5 °F
1/30	31.0 °F	34.8 °F	39.0 °F	47.8 °F	56.4 °F	64.1 °F
2/14	31.5 °F	35.4 °F	39.4 °F	47.8 °F	56.0 °F	63.5 °F
3/1	31.9 °F	36.0 °F	40.1 °F	48.2 °F	56.2 °F	63.5 °F
3/16	35.5 °F	38.6 °F	42.1 °F	49.5 °F	57.1 °F	64.1 °F
4/1	39.9 °F	42.7 °F	45.7 °F	52.2 °F	59.1 °F	65.7 °F
4/16	44.7 °F	47.3 °F	50.0 °F	55.9 °F	62.2 °F	68.3 °F
5/1	57.1 °F	58.3 °F	59.8 °F	63.6 °F	68.2 °F	72.8 °F
5/16	64.4 °F	65.3 °F	66.5 °F	69.7 °F	73.5 °F	77.4 °F
5/31	70.4 °F	71.3 °F	72.3 °F	75.0 °F	78.3 °F	81.7 °F
6/16	76.3 °F	76.9 °F	77.8 °F	80.0 °F	82.9 °F	85.8 °F
7/1	78.7 °F	79.8 °F	81.0 °F	83.5 °F	86.4 °F	89.2 °F
7/16	80.7 °F	81.9 °F	83.2 °F	86.0 °F	89.0 °F	91.8 °F
7/31	79.3 °F	81.2 °F	83.1 °F	86.7 °F	90.2 °F	93.3 °F
8/15	77.5 °F	79.7 °F	81.9 °F	86.2 °F	90.3 °F	93.9 °F
8/31	72.7 °F	75.8 °F	78.7 °F	84.2 °F	89.1 °F	93.2 °F
9/15	67.4 °F	71.1 °F	74.5 °F	80.9 °F	86.7 °F	91.6 °F
9/30	60.6 °F	64.9 °F	69.0 °F	76.6 °F	83.4 °F	89.0 °F
10/15	53.5 °F	58.4 °F	63.0 °F	71.6 °F	79.3 °F	85.7 °F
10/30	46.3 °F	51.6 °F	56.7 °F	66.2 °F	74.7 °F	81.9 °F
11/15	37.0 °F	42.8 °F	48.4 °F	59.1 °F	68.8 °F	77.0 °F
11/30	34.4 °F	39.8 °F	45.1 °F	55.3 °F	64.9 °F	73.2 °F
12/15	32.3 °F	37.6 °F	42.7 °F	52.6 °F	62.0 °F	70.1 °F
12/30	32.0 °F	36.6 °F	41.3 °F	50.7 °F	59.7 °F	67.7 °F

<b>Simulation</b>	<b>SH3</b>
Soil Type	Silty Loam
Soil Dry Density (pcf)	85
Soil Moisture Content above GWT	37%
Saturation Above GWT	100%

7' from Pipeline Centerline

Depth >	0.0 ft.	-0.5 ft.	-1.0 ft.	-2.0 ft.	-3.0 ft.	-4.0 ft.
1/15	29.0 °F	31.9 °F	34.8 °F	40.7 °F	46.2 °F	51.1 °F
1/30	29.1 °F	30.8 °F	32.9 °F	39.0 °F	44.5 °F	49.4 °F
2/14	29.3 °F	30.8 °F	32.8 °F	38.6 °F	43.8 °F	48.4 °F
3/1	30.4 °F	31.6 °F	33.9 °F	38.8 °F	43.6 °F	47.9 °F
3/16	31.4 °F	31.9 °F	34.4 °F	39.2 °F	43.8 °F	47.8 °F
4/1	32.1 °F	33.2 °F	35.8 °F	40.4 °F	44.6 °F	48.3 °F
4/16	43.5 °F	43.7 °F	44.2 °F	45.8 °F	48.0 °F	50.5 °F
5/1	56.7 °F	55.8 °F	55.2 °F	54.7 °F	55.0 °F	55.7 °F
5/16	64.0 °F	63.0 °F	62.2 °F	61.2 °F	60.9 °F	60.9 °F
5/31	70.0 °F	69.0 °F	68.1 °F	66.9 °F	66.1 °F	65.7 °F
6/16	75.9 °F	74.7 °F	73.7 °F	72.1 °F	70.9 °F	70.1 °F
7/1	78.4 °F	77.6 °F	77.0 °F	75.8 °F	74.8 °F	73.9 °F
7/16	80.4 °F	79.8 °F	79.3 °F	78.4 °F	77.6 °F	76.8 °F
7/31	79.0 °F	79.1 °F	79.3 °F	79.3 °F	79.1 °F	78.7 °F
8/15	77.1 °F	77.7 °F	78.2 °F	78.9 °F	79.4 °F	79.4 °F
8/31	72.3 °F	73.8 °F	75.0 °F	77.0 °F	78.4 °F	79.1 °F
9/15	67.1 °F	69.1 °F	70.8 °F	73.8 °F	76.1 °F	77.6 °F
9/30	60.3 °F	63.0 °F	65.4 °F	69.6 °F	72.8 °F	75.2 °F
10/15	53.2 °F	56.4 °F	59.4 °F	64.5 °F	68.7 °F	71.9 °F
10/30	45.9 °F	49.6 °F	53.1 °F	59.1 °F	64.1 °F	68.1 °F
11/15	35.5 °F	39.8 °F	43.9 °F	51.4 °F	57.7 °F	62.8 °F
11/30	32.2 °F	36.2 °F	40.0 °F	47.0 °F	53.3 °F	58.6 °F
12/15	31.9 °F	35.2 °F	38.5 °F	44.8 °F	50.5 °F	55.6 °F
12/30	29.5 °F	32.0 °F	35.5 °F	42.1 °F	48.0 °F	53.1 °F



<b>Simulation</b>	<b>SH3</b>
Soil Type	Silty Loam
Soil Dry Density (pcf)	85
Soil Moisture Content above GWT	37%
Saturation Above GWT	100%

11' from Pipeline Centerline

Depth >	0.0 ft.	-0.5 ft.	-1.0 ft.	-2.0 ft.	-3.0 ft.	-4.0 ft.
1/15	27.1 °F	29.6 °F	32.0 °F	36.9 °F	41.5 °F	45.5 °F
1/30	28.6 °F	30.3 °F	31.9 °F	36.1 °F	40.2 °F	44.0 °F
2/14	28.5 °F	29.9 °F	31.3 °F	35.2 °F	39.1 °F	42.8 °F
3/1	29.5 °F	30.5 °F	31.4 °F	34.7 °F	38.4 °F	41.9 °F
3/16	31.1 °F	31.5 °F	31.9 °F	35.2 °F	38.5 °F	41.7 °F
4/1	32.0 °F	31.9 °F	32.0 °F	35.4 °F	38.6 °F	41.6 °F
4/16	41.8 °F	39.0 °F	37.7 °F	38.2 °F	40.1 °F	42.4 °F
5/1	56.5 °F	54.5 °F	52.8 °F	50.3 °F	48.9 °F	48.5 °F
5/16	63.8 °F	61.9 °F	60.1 °F	57.3 °F	55.4 °F	54.1 °F
5/31	69.9 °F	67.9 °F	66.1 °F	63.2 °F	60.9 °F	59.1 °F
6/16	75.7 °F	73.6 °F	71.7 °F	68.4 °F	65.8 °F	63.7 °F
7/1	78.2 °F	76.6 °F	75.1 °F	72.3 °F	69.8 °F	67.6 °F
7/16	80.2 °F	78.8 °F	77.4 °F	74.9 °F	72.6 °F	70.6 °F
7/31	78.8 °F	78.1 °F	77.4 °F	75.9 °F	74.3 °F	72.6 °F
8/15	77.0 °F	76.7 °F	76.4 °F	75.6 °F	74.6 °F	73.5 °F
8/31	72.2 °F	72.8 °F	73.2 °F	73.7 °F	73.7 °F	73.3 °F
9/15	66.9 °F	68.1 °F	69.1 °F	70.6 °F	71.5 °F	71.9 °F
9/30	60.1 °F	62.0 °F	63.7 °F	66.4 °F	68.3 °F	69.6 °F
10/15	53.0 °F	55.5 °F	57.7 °F	61.4 °F	64.3 °F	66.4 °F
10/30	45.8 °F	48.7 °F	51.4 °F	56.0 °F	59.7 °F	62.6 °F
11/15	34.8 °F	38.4 °F	41.8 °F	48.0 °F	53.1 °F	57.3 °F
11/30	32.0 °F	35.0 °F	37.9 °F	43.5 °F	48.5 °F	52.9 °F
12/15	29.1 °F	32.5 °F	35.6 °F	41.1 °F	45.8 °F	50.0 °F
12/30	29.5 °F	31.9 °F	34.3 °F	39.0 °F	43.5 °F	47.5 °F

<b>Simulation</b>	<b>SH3</b>
Soil Type	Silty Loam
Soil Dry Density (pcf)	85
Soil Moisture Content above GWT	37%
Saturation Above GWT	100%

**Background (80' from Pipeline Centerline)**

Depth >	0.0 ft.	-0.5 ft.	-1.0 ft.	-2.0 ft.	-3.0 ft.	-4.0 ft.
1/15	27.1 °F	29.5 °F	31.9 °F	34.5 °F	37.1 °F	39.5 °F
1/30	27.5 °F	29.0 °F	30.5 °F	33.2 °F	35.6 °F	37.9 °F
2/14	27.9 °F	29.2 °F	30.6 °F	33.0 °F	35.1 °F	37.1 °F
3/1	28.7 °F	29.5 °F	30.3 °F	32.0 °F	34.1 °F	36.2 °F
3/16	30.7 °F	31.0 °F	31.3 °F	32.0 °F	33.8 °F	35.6 °F
4/1	32.0 °F	31.9 °F	31.9 °F	32.4 °F	33.9 °F	35.4 °F
4/16	40.2 °F	34.3 °F	31.9 °F	32.6 °F	34.0 °F	35.5 °F
5/1	56.0 °F	51.1 °F	46.9 °F	40.9 °F	38.2 °F	37.5 °F
5/16	63.6 °F	60.3 °F	57.3 °F	52.1 °F	48.1 °F	45.3 °F
5/31	69.7 °F	66.6 °F	63.8 °F	58.7 °F	54.6 °F	51.2 °F
6/16	75.5 °F	72.4 °F	69.5 °F	64.3 °F	59.9 °F	56.2 °F
7/1	78.0 °F	75.4 °F	72.9 °F	68.3 °F	64.0 °F	60.3 °F
7/16	80.0 °F	77.6 °F	75.3 °F	71.0 °F	67.0 °F	63.4 °F
7/31	78.6 °F	77.0 °F	75.4 °F	72.0 °F	68.7 °F	65.6 °F
8/15	76.8 °F	75.6 °F	74.3 °F	71.8 °F	69.1 °F	66.5 °F
8/31	72.0 °F	71.7 °F	71.2 °F	69.9 °F	68.3 °F	66.4 °F
9/15	66.8 °F	67.0 °F	67.1 °F	66.9 °F	66.1 °F	65.1 °F
9/30	59.9 °F	61.0 °F	61.7 °F	62.7 °F	63.0 °F	62.8 °F
10/15	52.8 °F	54.4 °F	55.7 °F	57.8 °F	59.1 °F	59.7 °F
10/30	45.6 °F	47.7 °F	49.5 °F	52.4 °F	54.6 °F	56.1 °F
11/15	34.0 °F	36.9 °F	39.5 °F	44.1 °F	47.9 °F	50.7 °F
11/30	32.0 °F	34.0 °F	36.0 °F	39.8 °F	43.3 °F	46.2 °F
12/15	29.8 °F	32.0 °F	33.8 °F	37.2 °F	40.4 °F	43.3 °F
12/30	27.3 °F	29.3 °F	32.0 °F	35.5 °F	38.5 °F	41.2 °F

<b>Simulation</b>	<b>SH4</b>
Soil Type	Sand
Soil Dry Density (pcf)	85
Soil Moisture Content above GWT	5%
Saturation Above GWT	10%

Along Centerline, X=0'

Depth >	0.0 ft.	-0.5 ft.	-1.0 ft.	-2.0 ft.	-3.0 ft.	-4.0 ft.
1/15	27.7 °F	36.1 °F	44.5 °F	61.7 °F	72.6 °F	87.5 °F
1/30	31.6 °F	38.7 °F	46.0 °F	61.7 °F	72.0 °F	86.7 °F
2/14	32.0 °F	39.1 °F	46.4 °F	61.7 °F	71.7 °F	85.8 °F
3/1	34.4 °F	40.9 °F	47.7 °F	62.4 °F	72.2 °F	86.6 °F
3/16	37.1 °F	43.3 °F	49.8 °F	63.8 °F	73.3 °F	87.3 °F
4/1	40.9 °F	46.7 °F	52.9 °F	66.3 °F	75.6 °F	89.7 °F
4/16	45.2 °F	50.7 °F	56.5 °F	69.3 °F	78.3 °F	92.1 °F
5/1	57.3 °F	61.3 °F	65.6 °F	75.5 °F	83.1 °F	95.4 °F
5/16	64.6 °F	68.0 °F	71.8 °F	80.5 °F	87.3 °F	98.7 °F
5/31	70.6 °F	73.7 °F	77.1 °F	85.1 °F	91.4 °F	102.0 °F
6/16	76.5 °F	79.3 °F	82.3 °F	89.5 °F	95.3 °F	105.4 °F
7/1	78.9 °F	82.0 °F	85.2 °F	92.5 °F	98.2 °F	107.8 °F
7/16	80.9 °F	84.0 °F	87.3 °F	94.9 °F	100.6 °F	110.2 °F
7/31	79.4 °F	83.2 °F	87.2 °F	95.6 °F	101.6 °F	111.2 °F
8/15	77.5 °F	81.8 °F	86.2 °F	95.6 °F	102.1 °F	112.2 °F
8/31	72.7 °F	77.9 °F	83.1 °F	93.8 °F	100.9 °F	111.3 °F
9/15	67.4 °F	73.3 °F	79.2 °F	91.3 °F	99.1 °F	110.4 °F
9/30	60.5 °F	67.3 °F	74.0 °F	87.7 °F	96.2 °F	108.0 °F
10/15	53.4 °F	60.9 °F	68.4 °F	83.5 °F	92.9 °F	105.7 °F
10/30	46.2 °F	54.4 °F	62.4 °F	78.9 °F	88.9 °F	102.3 °F
11/15	36.5 °F	45.5 °F	54.4 °F	72.8 °F	84.0 °F	98.9 °F
11/30	34.0 °F	42.6 °F	51.3 °F	69.3 °F	80.5 °F	95.7 °F
12/15	32.0 °F	40.4 °F	48.9 °F	66.5 °F	77.5 °F	92.4 °F
12/30	29.6 °F	37.9 °F	46.3 °F	63.8 °F	74.7 °F	89.6 °F

<b>Simulation</b>	<b>SH4</b>
Soil Type	Sand
Soil Dry Density (pcf)	85
Soil Moisture Content above GWT	5%
Saturation Above GWT	10%

3' from Pipeline Centerline

Depth >	0.0 ft.	-0.5 ft.	-1.0 ft.	-2.0 ft.	-3.0 ft.	-4.0 ft.
1/15	25.8 °F	34.7 °F	41.5 °F	55.2 °F	62.4 °F	68.7 °F
1/30	30.0 °F	36.3 °F	42.5 °F	54.9 °F	61.6 °F	67.6 °F
2/14	30.8 °F	36.8 °F	42.8 °F	54.9 °F	61.3 °F	67.1 °F
3/1	32.0 °F	38.0 °F	43.8 °F	55.3 °F	61.5 °F	67.2 °F
3/16	35.8 °F	40.9 °F	46.1 °F	56.7 °F	62.5 °F	67.9 °F
4/1	39.9 °F	44.5 °F	49.3 °F	59.0 °F	64.4 °F	69.6 °F
4/16	44.7 °F	48.9 °F	53.2 °F	62.1 °F	67.1 °F	71.9 °F
5/1	57.1 °F	59.7 °F	62.5 °F	68.6 °F	72.2 °F	76.0 °F
5/16	64.4 °F	66.5 °F	68.7 °F	73.8 °F	76.9 °F	80.0 °F
5/31	70.5 °F	72.2 °F	74.2 °F	78.5 °F	81.2 °F	83.9 °F
6/16	76.3 °F	77.8 °F	79.4 °F	83.0 °F	85.3 °F	87.8 °F
7/1	78.7 °F	80.5 °F	82.4 °F	86.3 °F	88.6 °F	90.9 °F
7/16	80.7 °F	82.6 °F	84.6 °F	88.7 °F	91.1 °F	93.4 °F
7/31	79.3 °F	81.9 °F	84.4 °F	89.6 °F	92.4 °F	94.8 °F
8/15	77.4 °F	80.4 °F	83.5 °F	89.5 °F	92.7 °F	95.5 °F
8/31	72.5 °F	76.5 °F	80.4 °F	87.9 °F	91.8 °F	95.0 °F
9/15	67.3 °F	72.0 °F	76.5 °F	85.4 °F	89.8 °F	93.7 °F
9/30	60.4 °F	66.0 °F	71.4 °F	81.8 °F	87.0 °F	91.3 °F
10/15	53.3 °F	59.6 °F	65.7 °F	77.5 °F	83.4 °F	88.4 °F
10/30	46.0 °F	53.0 °F	59.7 °F	72.8 °F	79.3 °F	84.8 °F
11/15	35.8 °F	43.6 °F	51.3 °F	66.3 °F	73.8 °F	80.3 °F
11/30	33.0 °F	40.5 °F	48.0 °F	62.6 °F	70.1 °F	76.6 °F
12/15	30.8 °F	38.2 °F	45.4 °F	59.8 °F	67.1 °F	73.6 °F
12/30	28.2 °F	35.7 °F	42.9 °F	57.1 °F	64.4 °F	70.9 °F

<b>Simulation</b>	<b>SH4</b>
Soil Type	Sand
Soil Dry Density (pcf)	85
Soil Moisture Content above GWT	5%
Saturation Above GWT	10%

7' from Pipeline Centerline

Depth >	0.0 ft.	-0.5 ft.	-1.0 ft.	-2.0 ft.	-3.0 ft.	-4.0 ft.
1/15	24.4 °F	31.9 °F	36.4 °F	45.8 °F	50.6 °F	54.8 °F
1/30	26.3 °F	31.8 °F	36.1 °F	44.9 °F	49.3 °F	53.3 °F
2/14	27.1 °F	32.0 °F	36.4 °F	44.7 °F	48.9 °F	52.6 °F
3/1	29.7 °F	34.0 °F	37.6 °F	45.0 °F	48.9 °F	52.3 °F
3/16	32.4 °F	35.9 °F	39.3 °F	46.0 °F	49.5 °F	52.6 °F
4/1	38.2 °F	40.7 °F	43.2 °F	48.3 °F	51.1 °F	53.7 °F
4/16	44.0 °F	45.7 °F	47.6 °F	51.5 °F	53.7 °F	55.8 °F
5/1	56.9 °F	57.0 °F	57.2 °F	58.2 °F	58.9 °F	59.8 °F
5/16	64.2 °F	63.8 °F	63.6 °F	63.5 °F	63.7 °F	64.0 °F
5/31	70.2 °F	69.6 °F	69.1 °F	68.4 °F	68.2 °F	68.0 °F
6/16	76.0 °F	75.1 °F	74.3 °F	73.0 °F	72.4 °F	71.9 °F
7/1	78.5 °F	77.9 °F	77.4 °F	76.4 °F	75.9 °F	75.3 °F
7/16	80.4 °F	80.0 °F	79.6 °F	78.9 °F	78.5 °F	78.0 °F
7/31	79.0 °F	79.3 °F	79.6 °F	80.0 °F	80.1 °F	79.8 °F
8/15	77.1 °F	77.9 °F	78.7 °F	80.1 °F	80.5 °F	80.6 °F
8/31	72.2 °F	74.1 °F	75.7 °F	78.7 °F	79.9 °F	80.5 °F
9/15	67.0 °F	69.5 °F	71.9 °F	76.2 °F	78.1 °F	79.3 °F
9/30	60.1 °F	63.6 °F	66.8 °F	72.8 °F	75.4 °F	77.3 °F
10/15	53.0 °F	57.2 °F	61.2 °F	68.5 °F	71.9 °F	74.5 °F
10/30	45.8 °F	50.6 °F	55.2 °F	63.9 °F	68.0 °F	71.1 °F
11/15	34.6 °F	40.5 °F	46.2 °F	57.0 °F	62.2 °F	66.4 °F
11/30	31.9 °F	37.3 °F	42.7 °F	53.1 °F	58.2 °F	62.5 °F
12/15	27.8 °F	34.3 °F	39.6 °F	49.9 °F	55.0 °F	59.4 °F
12/30	25.4 °F	32.3 °F	37.5 °F	47.6 °F	52.6 °F	56.9 °F

<b>Simulation</b>	<b>SH4</b>
Soil Type	Sand
Soil Dry Density (pcf)	85
Soil Moisture Content above GWT	5%
Saturation Above GWT	10%

11' from Pipeline Centerline

Depth >	0.0 ft.	-0.5 ft.	-1.0 ft.	-2.0 ft.	-3.0 ft.	-4.0 ft.
1/15	22.2 °F	27.5 °F	32.8 °F	40.8 °F	44.8 °F	48.4 °F
1/30	24.6 °F	28.9 °F	33.3 °F	40.1 °F	43.7 °F	47.0 °F
2/14	25.7 °F	29.7 °F	33.6 °F	39.9 °F	43.1 °F	46.2 °F
3/1	28.5 °F	31.8 °F	34.5 °F	40.1 °F	43.0 °F	45.8 °F
3/16	31.4 °F	33.5 °F	35.8 °F	40.6 °F	43.2 °F	45.8 °F
4/1	37.3 °F	38.6 °F	40.0 °F	43.0 °F	44.8 °F	46.7 °F
4/16	43.6 °F	44.1 °F	44.7 °F	46.4 °F	47.5 °F	48.7 °F
5/1	56.7 °F	55.6 °F	54.6 °F	53.2 °F	52.8 °F	52.8 °F
5/16	64.0 °F	62.4 °F	61.0 °F	58.5 °F	57.5 °F	57.0 °F
5/31	70.0 °F	68.2 °F	66.5 °F	63.4 °F	62.0 °F	61.0 °F
6/16	75.9 °F	73.7 °F	71.7 °F	68.0 °F	66.3 °F	64.9 °F
7/1	78.3 °F	76.5 °F	74.8 °F	71.5 °F	69.8 °F	68.3 °F
7/16	80.3 °F	78.6 °F	77.1 °F	74.0 °F	72.5 °F	71.0 °F
7/31	78.8 °F	78.0 °F	77.1 °F	75.2 °F	74.1 °F	72.9 °F
8/15	77.0 °F	76.6 °F	76.2 °F	75.2 °F	74.6 °F	73.8 °F
8/31	72.1 °F	72.7 °F	73.2 °F	73.9 °F	74.0 °F	73.8 °F
9/15	66.9 °F	68.2 °F	69.5 °F	71.6 °F	72.4 °F	72.8 °F
9/30	60.0 °F	62.3 °F	64.4 °F	68.2 °F	69.8 °F	70.9 °F
10/15	52.9 °F	55.9 °F	58.8 °F	64.1 °F	66.4 °F	68.2 °F
10/30	45.6 °F	49.4 °F	52.9 °F	59.5 °F	62.5 °F	64.9 °F
11/15	34.0 °F	38.8 °F	43.6 °F	52.5 °F	56.7 °F	60.2 °F
11/30	30.5 °F	35.2 °F	39.7 °F	48.4 °F	52.6 °F	56.2 °F
12/15	26.6 °F	32.4 °F	36.7 °F	45.2 °F	49.4 °F	53.1 °F
12/30	25.1 °F	31.8 °F	35.5 °F	43.2 °F	47.1 °F	50.7 °F

<b>Simulation</b>	<b>SH4</b>
Soil Type	Sand
Soil Dry Density (pcf)	85
Soil Moisture Content above GWT	5%
Saturation Above GWT	10%

**Background (80' from Pipeline Centerline)**

Depth >	0.0 ft.	-0.5 ft.	-1.0 ft.	-2.0 ft.	-3.0 ft.	-4.0 ft.
1/15	20.6 °F	24.4 °F	28.2 °F	34.6 °F	37.3 °F	39.7 °F
1/30	22.7 °F	25.7 °F	28.8 °F	34.0 °F	36.2 °F	38.3 °F
2/14	23.8 °F	26.5 °F	29.2 °F	33.7 °F	35.6 °F	37.5 °F
3/1	26.6 °F	28.3 °F	30.1 °F	33.5 °F	35.2 °F	36.9 °F
3/16	30.1 °F	30.6 °F	31.3 °F	33.4 °F	35.0 °F	36.6 °F
4/1	34.4 °F	32.0 °F	32.0 °F	34.2 °F	35.4 °F	36.7 °F
4/16	43.0 °F	41.8 °F	40.8 °F	39.3 °F	38.8 °F	38.9 °F
5/1	56.5 °F	53.8 °F	51.2 °F	46.6 °F	44.7 °F	43.4 °F
5/16	63.9 °F	60.7 °F	57.7 °F	52.1 °F	49.6 °F	47.7 °F
5/31	69.9 °F	66.4 °F	63.2 °F	57.1 °F	54.2 °F	51.8 °F
6/16	75.7 °F	72.0 °F	68.4 °F	61.7 °F	58.4 °F	55.7 °F
7/1	78.1 °F	74.8 °F	71.5 °F	65.1 °F	62.0 °F	59.1 °F
7/16	80.1 °F	76.9 °F	73.8 °F	67.7 °F	64.6 °F	61.9 °F
7/31	78.6 °F	76.2 °F	73.8 °F	68.9 °F	66.2 °F	63.8 °F
8/15	76.8 °F	74.9 °F	72.9 °F	69.0 °F	66.8 °F	64.7 °F
8/31	71.9 °F	71.0 °F	70.0 °F	67.7 °F	66.3 °F	64.7 °F
9/15	66.7 °F	66.5 °F	66.2 °F	65.3 °F	64.6 °F	63.7 °F
9/30	59.8 °F	60.6 °F	61.2 °F	62.0 °F	62.1 °F	61.9 °F
10/15	52.7 °F	54.3 °F	55.6 °F	58.0 °F	58.8 °F	59.3 °F
10/30	45.4 °F	47.7 °F	49.8 °F	53.5 °F	55.0 °F	56.1 °F
11/15	33.1 °F	36.6 °F	40.0 °F	46.2 °F	49.1 °F	51.3 °F
11/30	28.8 °F	32.8 °F	36.0 °F	42.0 °F	44.9 °F	47.3 °F
12/15	26.3 °F	31.7 °F	34.3 °F	39.4 °F	42.1 °F	44.4 °F
12/30	22.8 °F	27.4 °F	31.9 °F	36.9 °F	39.5 °F	41.9 °F

<b>Simulation</b>	<b>SH5</b>
Soil Type	Sand
Soil Dry Density (pcf)	85
Soil Moisture Content above GWT	14%
Saturation Above GWT	50%

Along Centerline, X=0'

Depth >	0.0 ft.	-0.5 ft.	-1.0 ft.	-2.0 ft.	-3.0 ft.	-4.0 ft.
1/15	29.9 °F	36.4 °F	43.0 °F	56.8 °F	69.9 °F	87.5 °F
1/30	31.9 °F	37.8 °F	43.8 °F	56.7 °F	69.2 °F	86.7 °F
2/14	34.1 °F	39.4 °F	44.9 °F	57.0 °F	69.0 °F	85.8 °F
3/1	36.0 °F	41.0 °F	46.3 °F	58.0 °F	69.8 °F	86.6 °F
3/16	38.3 °F	43.1 °F	48.2 °F	59.5 °F	70.9 °F	87.3 °F
4/1	41.7 °F	46.3 °F	51.1 °F	62.0 °F	73.2 °F	89.7 °F
4/16	45.5 °F	50.0 °F	54.7 °F	65.1 °F	76.0 °F	92.1 °F
5/1	57.4 °F	60.5 °F	64.0 °F	72.1 °F	81.2 °F	95.4 °F
5/16	64.7 °F	67.4 °F	70.4 °F	77.5 °F	85.7 °F	98.7 °F
5/31	70.7 °F	73.2 °F	75.9 °F	82.5 °F	90.0 °F	102.0 °F
6/16	76.6 °F	78.8 °F	81.2 °F	87.1 °F	94.1 °F	105.4 °F
7/1	79.0 °F	81.5 °F	84.1 °F	90.2 °F	97.0 °F	107.8 °F
7/16	81.0 °F	83.5 °F	86.3 °F	92.5 °F	99.4 °F	110.2 °F
7/31	79.5 °F	82.7 °F	86.0 °F	93.0 °F	100.3 °F	111.2 °F
8/15	77.7 °F	81.2 °F	84.9 °F	92.7 °F	100.6 °F	112.2 °F
8/31	72.8 °F	77.2 °F	81.5 °F	90.6 °F	99.2 °F	111.3 °F
9/15	67.6 °F	72.5 °F	77.4 °F	87.6 °F	97.1 °F	110.4 °F
9/30	60.8 °F	66.4 °F	72.0 °F	83.5 °F	93.9 °F	108.0 °F
10/15	53.7 °F	59.9 °F	66.1 °F	78.8 °F	90.3 °F	105.6 °F
10/30	46.5 °F	53.3 °F	60.0 °F	73.7 °F	86.0 °F	102.3 °F
11/15	37.8 °F	45.0 °F	52.2 °F	67.2 °F	80.9 °F	98.9 °F
11/30	35.6 °F	42.5 °F	49.4 °F	63.9 °F	77.5 °F	95.6 °F
12/15	33.7 °F	40.3 °F	47.1 °F	61.3 °F	74.6 °F	92.4 °F
12/30	32.0 °F	38.5 °F	45.1 °F	59.0 °F	72.0 °F	89.6 °F



<b>Simulation</b>	<b>SH5</b>
Soil Type	Sand
Soil Dry Density (pcf)	85
Soil Moisture Content above GWT	14%
Saturation Above GWT	50%

3' from Pipeline Centerline

Depth >	0.0 ft.	-0.5 ft.	-1.0 ft.	-2.0 ft.	-3.0 ft.	-4.0 ft.
1/15	28.4 °F	33.4 °F	39.1 °F	50.1 °F	58.6 °F	66.1 °F
1/30	31.1 °F	35.6 °F	40.3 °F	50.0 °F	57.8 °F	64.9 °F
2/14	31.9 °F	36.4 °F	41.0 °F	50.3 °F	57.7 °F	64.5 °F
3/1	33.4 °F	37.6 °F	42.0 °F	50.9 °F	58.1 °F	64.7 °F
3/16	36.5 °F	40.3 °F	44.3 °F	52.4 °F	59.2 °F	65.5 °F
4/1	40.4 °F	43.9 °F	47.5 °F	55.0 °F	61.3 °F	67.3 °F
4/16	44.9 °F	48.1 °F	51.4 °F	58.4 °F	64.2 °F	69.8 °F
5/1	57.1 °F	59.0 °F	61.1 °F	65.7 °F	70.0 °F	74.3 °F
5/16	64.5 °F	66.0 °F	67.6 °F	71.5 °F	75.1 °F	78.7 °F
5/31	70.5 °F	71.8 °F	73.3 °F	76.6 °F	79.8 °F	82.9 °F
6/16	76.3 °F	77.4 °F	78.6 °F	81.5 °F	84.2 °F	86.9 °F
7/1	78.8 °F	80.2 °F	81.7 °F	84.8 °F	87.5 °F	90.2 °F
7/16	80.8 °F	82.3 °F	83.8 °F	87.1 °F	90.0 °F	92.7 °F
7/31	79.3 °F	81.5 °F	83.6 °F	87.8 °F	91.1 °F	94.1 °F
8/15	77.5 °F	80.0 °F	82.5 °F	87.4 °F	91.3 °F	94.6 °F
8/31	72.6 °F	76.0 °F	79.2 °F	85.3 °F	90.0 °F	93.9 °F
9/15	67.4 °F	71.3 °F	75.0 °F	82.2 °F	87.7 °F	92.2 °F
9/30	60.6 °F	65.2 °F	69.6 °F	78.0 °F	84.3 °F	89.6 °F
10/15	53.5 °F	58.6 °F	63.6 °F	73.2 °F	80.3 °F	86.3 °F
10/30	46.2 °F	51.9 °F	57.4 °F	68.0 °F	75.8 °F	82.5 °F
11/15	36.8 °F	43.0 °F	49.2 °F	61.0 °F	69.9 °F	77.6 °F
11/30	34.3 °F	40.2 °F	46.0 °F	57.4 °F	66.2 °F	73.9 °F
12/15	32.2 °F	38.0 °F	43.7 °F	54.8 °F	63.4 °F	71.0 °F
12/30	30.8 °F	36.3 °F	41.7 °F	52.4 °F	60.9 °F	68.3 °F

<b>Simulation</b>	<b>SH5</b>
Soil Type	Sand
Soil Dry Density (pcf)	85
Soil Moisture Content above GWT	14%
Saturation Above GWT	50%

7' from Pipeline Centerline

Depth >	0.0 ft.	-0.5 ft.	-1.0 ft.	-2.0 ft.	-3.0 ft.	-4.0 ft.
1/15	25.9 °F	29.8 °F	33.8 °F	41.1 °F	46.6 °F	51.4 °F
1/30	27.8 °F	30.6 °F	33.7 °F	40.2 °F	45.3 °F	49.8 °F
2/14	28.5 °F	31.1 °F	34.2 °F	40.3 °F	44.9 °F	49.1 °F
3/1	29.9 °F	31.9 °F	34.8 °F	40.5 °F	44.9 °F	48.8 °F
3/16	31.9 °F	33.9 °F	36.3 °F	41.5 °F	45.5 °F	49.1 °F
4/1	38.0 °F	39.4 °F	40.9 °F	44.4 °F	47.4 °F	50.3 °F
4/16	43.9 °F	44.9 °F	46.0 °F	48.5 °F	50.7 °F	52.9 °F
5/1	56.8 °F	56.5 °F	56.4 °F	56.6 °F	57.1 °F	57.8 °F
5/16	64.1 °F	63.5 °F	63.1 °F	62.6 °F	62.5 °F	62.7 °F
5/31	70.1 °F	69.4 °F	68.9 °F	68.0 °F	67.5 °F	67.2 °F
6/16	76.0 °F	75.1 °F	74.3 °F	73.0 °F	72.2 °F	71.5 °F
7/1	78.4 °F	77.9 °F	77.4 °F	76.5 °F	75.9 °F	75.1 °F
7/16	80.4 °F	80.0 °F	79.7 °F	79.0 °F	78.5 °F	77.9 °F
7/31	79.0 °F	79.3 °F	79.5 °F	79.9 °F	79.9 °F	79.6 °F
8/15	77.1 °F	77.8 °F	78.4 °F	79.5 °F	80.1 °F	80.3 °F
8/31	72.3 °F	73.8 °F	75.2 °F	77.6 °F	79.0 °F	79.8 °F
9/15	67.1 °F	69.1 °F	71.1 °F	74.5 °F	76.7 °F	78.2 °F
9/30	60.2 °F	63.0 °F	65.6 °F	70.3 °F	73.5 °F	75.8 °F
10/15	53.1 °F	56.5 °F	59.7 °F	65.4 °F	69.4 °F	72.4 °F
10/30	45.9 °F	49.7 °F	53.4 °F	60.2 °F	64.8 °F	68.6 °F
11/15	35.3 °F	39.8 °F	44.2 °F	52.5 °F	58.4 °F	63.2 °F
11/30	32.1 °F	36.3 °F	40.5 °F	48.4 °F	54.2 °F	59.1 °F
12/15	29.5 °F	33.9 °F	37.9 °F	45.6 °F	51.3 °F	56.1 °F
12/30	27.9 °F	32.0 °F	35.8 °F	43.2 °F	48.7 °F	53.5 °F

<b>Simulation</b>	<b>SH5</b>
Soil Type	Sand
Soil Dry Density (pcf)	85
Soil Moisture Content above GWT	14%
Saturation Above GWT	50%

11' from Pipeline Centerline

Depth >	0.0 ft.	-0.5 ft.	-1.0 ft.	-2.0 ft.	-3.0 ft.	-4.0 ft.
1/15	24.9 °F	28.4 °F	32.0 °F	37.3 °F	41.5 °F	45.4 °F
1/30	26.2 °F	28.6 °F	30.9 °F	36.0 °F	40.0 °F	43.7 °F
2/14	26.7 °F	28.8 °F	30.9 °F	35.5 °F	39.3 °F	42.7 °F
3/1	28.8 °F	30.3 °F	31.9 °F	35.9 °F	39.2 °F	42.3 °F
3/16	30.8 °F	31.4 °F	32.0 °F	36.2 °F	39.4 °F	42.3 °F
4/1	34.0 °F	32.6 °F	34.4 °F	37.7 °F	40.3 °F	42.8 °F
4/16	43.3 °F	43.2 °F	43.2 °F	43.6 °F	44.4 °F	45.6 °F
5/1	56.6 °F	55.3 °F	54.1 °F	52.3 °F	51.3 °F	51.0 °F
5/16	63.9 °F	62.3 °F	60.9 °F	58.5 °F	57.0 °F	56.0 °F
5/31	70.0 °F	68.3 °F	66.7 °F	63.9 °F	62.1 °F	60.7 °F
6/16	75.8 °F	73.9 °F	72.2 °F	69.0 °F	66.8 °F	65.0 °F
7/1	78.2 °F	76.8 °F	75.3 °F	72.6 °F	70.6 °F	68.8 °F
7/16	80.2 °F	78.9 °F	77.6 °F	75.2 °F	73.3 °F	71.6 °F
7/31	78.8 °F	78.2 °F	77.5 °F	76.1 °F	74.8 °F	73.5 °F
8/15	77.0 °F	76.7 °F	76.4 °F	75.8 °F	75.0 °F	74.2 °F
8/31	72.1 °F	72.7 °F	73.2 °F	73.9 °F	74.0 °F	73.8 °F
9/15	66.9 °F	68.1 °F	69.1 °F	70.8 °F	71.8 °F	72.4 °F
9/30	60.1 °F	62.0 °F	63.7 °F	66.7 °F	68.6 °F	70.0 °F
10/15	53.0 °F	55.5 °F	57.8 °F	61.9 °F	64.6 °F	66.7 °F
10/30	45.7 °F	48.7 °F	51.5 °F	56.6 °F	60.1 °F	62.9 °F
11/15	34.5 °F	38.3 °F	41.9 °F	48.7 °F	53.5 °F	57.4 °F
11/30	32.0 °F	35.2 °F	38.4 °F	44.5 °F	49.1 °F	53.2 °F
12/15	28.6 °F	32.0 °F	35.2 °F	41.3 °F	45.9 °F	50.0 °F
12/30	27.0 °F	30.7 °F	33.7 °F	39.4 °F	43.7 °F	47.6 °F

<b>Simulation</b>	<b>SH5</b>
Soil Type	Sand
Soil Dry Density (pcf)	85
Soil Moisture Content above GWT	14%
Saturation Above GWT	50%

**Background (80' from Pipeline Centerline)**

Depth >	0.0 ft.	-0.5 ft.	-1.0 ft.	-2.0 ft.	-3.0 ft.	-4.0 ft.
1/15	23.3 °F	26.2 °F	29.1 °F	33.5 °F	36.1 °F	38.5 °F
1/30	24.4 °F	26.3 °F	28.2 °F	32.0 °F	34.5 °F	36.8 °F
2/14	25.3 °F	26.9 °F	28.6 °F	32.0 °F	34.0 °F	36.0 °F
3/1	27.5 °F	28.6 °F	29.7 °F	31.9 °F	33.8 °F	35.5 °F
3/16	30.3 °F	30.7 °F	31.1 °F	31.9 °F	33.6 °F	35.2 °F
4/1	33.4 °F	31.9 °F	31.9 °F	32.0 °F	33.5 °F	35.0 °F
4/16	41.5 °F	37.5 °F	33.8 °F	32.6 °F	33.8 °F	35.0 °F
5/1	56.4 °F	53.4 °F	50.7 °F	46.0 °F	43.1 °F	41.2 °F
5/16	63.7 °F	60.8 °F	58.1 °F	53.2 °F	49.9 °F	47.4 °F
5/31	69.8 °F	66.9 °F	64.1 °F	59.0 °F	55.4 °F	52.5 °F
6/16	75.6 °F	72.6 °F	69.6 °F	64.2 °F	60.4 °F	57.1 °F
7/1	78.0 °F	75.4 °F	72.9 °F	68.0 °F	64.3 °F	61.0 °F
7/16	80.0 °F	77.6 °F	75.2 °F	70.6 °F	67.1 °F	63.9 °F
7/31	78.6 °F	76.9 °F	75.1 °F	71.5 °F	68.6 °F	65.8 °F
8/15	76.8 °F	75.4 °F	74.1 °F	71.3 °F	69.0 °F	66.6 °F
8/31	71.9 °F	71.5 °F	70.9 °F	69.4 °F	68.0 °F	66.4 °F
9/15	66.7 °F	66.8 °F	66.8 °F	66.5 °F	65.9 °F	65.0 °F
9/30	59.9 °F	60.7 °F	61.4 °F	62.4 °F	62.7 °F	62.6 °F
10/15	52.8 °F	54.2 °F	55.5 °F	57.6 °F	58.8 °F	59.5 °F
10/30	45.5 °F	47.5 °F	49.3 °F	52.4 °F	54.3 °F	55.8 °F
11/15	33.6 °F	36.5 °F	39.2 °F	44.1 °F	47.5 °F	50.2 °F
11/30	31.0 °F	33.4 °F	35.7 °F	40.0 °F	43.1 °F	45.9 °F
12/15	28.5 °F	31.9 °F	33.8 °F	37.4 °F	40.2 °F	42.8 °F
12/30	25.6 °F	28.8 °F	31.9 °F	35.3 °F	38.0 °F	40.5 °F

<b>Simulation</b>	<b>SH6</b>
Soil Type	Sand
Soil Dry Density (pcf)	85
Soil Moisture Content above GWT	28%
Saturation Above GWT	100%

Along Centerline, X=0'

Depth >	0.0 ft.	-0.5 ft.	-1.0 ft.	-2.0 ft.	-3.0 ft.	-4.0 ft.
1/15	32.0 °F	37.5 °F	43.1 °F	55.0 °F	68.8 °F	87.5 °F
1/30	33.1 °F	37.8 °F	43.0 °F	54.4 °F	68.0 °F	86.6 °F
2/14	34.9 °F	39.4 °F	44.2 °F	54.9 °F	67.9 °F	85.8 °F
3/1	36.5 °F	40.9 °F	45.5 °F	55.8 °F	68.6 °F	86.5 °F
3/16	38.7 °F	42.9 °F	47.3 °F	57.2 °F	69.7 °F	87.3 °F
4/1	41.9 °F	45.9 °F	50.1 °F	59.7 °F	72.0 °F	89.7 °F
4/16	45.6 °F	49.5 °F	53.6 °F	62.9 °F	74.8 °F	92.1 °F
5/1	57.4 °F	60.0 °F	63.0 °F	70.2 °F	80.2 °F	95.4 °F
5/16	64.7 °F	66.9 °F	69.5 °F	75.9 °F	84.8 °F	98.6 °F
5/31	70.7 °F	72.8 °F	75.2 °F	81.0 °F	89.2 °F	102.0 °F
6/16	76.6 °F	78.4 °F	80.5 °F	85.8 °F	93.4 °F	105.4 °F
7/1	79.0 °F	81.2 °F	83.5 °F	89.0 °F	96.4 °F	107.8 °F
7/16	81.0 °F	83.3 °F	85.7 °F	91.3 °F	98.8 °F	110.2 °F
7/31	79.6 °F	82.5 °F	85.4 °F	91.8 °F	99.6 °F	111.2 °F
8/15	77.7 °F	81.0 °F	84.2 °F	91.3 °F	99.8 °F	112.2 °F
8/31	72.9 °F	76.9 °F	80.9 °F	89.0 °F	98.4 °F	111.3 °F
9/15	67.7 °F	72.2 °F	76.7 °F	85.8 °F	96.2 °F	110.3 °F
9/30	60.9 °F	66.1 °F	71.2 °F	81.5 °F	92.9 °F	108.0 °F
10/15	53.8 °F	59.6 °F	65.2 °F	76.6 °F	89.1 °F	105.6 °F
10/30	46.6 °F	52.8 °F	58.9 °F	71.2 °F	84.7 °F	102.3 °F
11/15	38.4 °F	44.9 °F	51.4 °F	64.7 °F	79.5 °F	98.9 °F
11/30	36.5 °F	42.5 °F	48.6 °F	61.5 °F	76.2 °F	95.6 °F
12/15	34.7 °F	40.5 °F	46.4 °F	58.9 °F	73.3 °F	92.4 °F
12/30	32.8 °F	38.5 °F	44.3 °F	56.6 °F	70.8 °F	89.6 °F

<b>Simulation</b>	<b>SH6</b>
Soil Type	Sand
Soil Dry Density (pcf)	85
Soil Moisture Content above GWT	28%
Saturation Above GWT	100%

3' from Pipeline Centerline

Depth >	0.0 ft.	-0.5 ft.	-1.0 ft.	-2.0 ft.	-3.0 ft.	-4.0 ft.
1/15	29.7 °F	34.5 °F	39.2 °F	48.6 °F	57.4 °F	65.2 °F
1/30	31.6 °F	35.4 °F	39.5 °F	48.0 °F	56.4 °F	64.0 °F
2/14	31.9 °F	36.0 °F	40.1 °F	48.3 °F	56.3 °F	63.5 °F
3/1	33.7 °F	37.3 °F	41.1 °F	48.9 °F	56.6 °F	63.7 °F
3/16	36.6 °F	39.8 °F	43.2 °F	50.3 °F	57.6 °F	64.4 °F
4/1	40.5 °F	43.4 °F	46.4 °F	52.9 °F	59.7 °F	66.1 °F
4/16	44.9 °F	47.6 °F	50.4 °F	56.4 °F	62.7 °F	68.6 °F
5/1	57.1 °F	58.6 °F	60.2 °F	64.2 °F	68.8 °F	73.4 °F
5/16	64.4 °F	65.6 °F	66.9 °F	70.2 °F	74.1 °F	78.0 °F
5/31	70.5 °F	71.5 °F	72.7 °F	75.6 °F	79.0 °F	82.3 °F
6/16	76.3 °F	77.1 °F	78.1 °F	80.6 °F	83.5 °F	86.5 °F
7/1	78.8 °F	80.0 °F	81.2 °F	84.0 °F	87.0 °F	89.8 °F
7/16	80.8 °F	82.1 °F	83.4 °F	86.3 °F	89.4 °F	92.3 °F
7/31	79.4 °F	81.3 °F	83.2 °F	86.9 °F	90.5 °F	93.7 °F
8/15	77.5 °F	79.8 °F	82.0 °F	86.4 °F	90.6 °F	94.2 °F
8/31	72.7 °F	75.8 °F	78.7 °F	84.2 °F	89.2 °F	93.4 °F
9/15	67.5 °F	71.0 °F	74.4 °F	80.8 °F	86.7 °F	91.6 °F
9/30	60.7 °F	64.9 °F	68.9 °F	76.4 °F	83.2 °F	88.9 °F
10/15	53.6 °F	58.3 °F	62.8 °F	71.3 °F	79.0 °F	85.5 °F
10/30	46.4 °F	51.5 °F	56.5 °F	65.8 °F	74.3 °F	81.5 °F
11/15	37.4 °F	43.0 °F	48.4 °F	58.8 °F	68.3 °F	76.5 °F
11/30	35.0 °F	40.2 °F	45.3 °F	55.2 °F	64.6 °F	72.8 °F
12/15	33.0 °F	38.0 °F	43.0 °F	52.6 °F	61.8 °F	69.9 °F
12/30	32.0 °F	36.7 °F	41.3 °F	50.6 °F	59.5 °F	67.4 °F

<b>Simulation</b>	<b>SH6</b>
Soil Type	Sand
Soil Dry Density (pcf)	85
Soil Moisture Content above GWT	28%
Saturation Above GWT	100%

7' from Pipeline Centerline

Depth >	0.0 ft.	-0.5 ft.	-1.0 ft.	-2.0 ft.	-3.0 ft.	-4.0 ft.
1/15	29.0 °F	31.9 °F	34.6 °F	40.3 °F	45.7 °F	50.5 °F
1/30	29.3 °F	31.0 °F	33.2 °F	38.9 °F	44.2 °F	48.9 °F
2/14	29.6 °F	31.2 °F	33.4 °F	38.8 °F	43.7 °F	48.1 °F
3/1	30.6 °F	31.9 °F	34.2 °F	39.0 °F	43.5 °F	47.7 °F
3/16	31.4 °F	31.9 °F	34.6 °F	39.5 °F	43.8 °F	47.8 °F
4/1	36.3 °F	36.8 °F	38.1 °F	41.5 °F	45.1 °F	48.6 °F
4/16	43.7 °F	44.2 °F	44.9 °F	46.6 °F	48.8 °F	51.2 °F
5/1	56.7 °F	56.1 °F	55.8 °F	55.6 °F	55.9 °F	56.7 °F
5/16	64.1 °F	63.3 °F	62.7 °F	62.0 °F	61.8 °F	61.9 °F
5/31	70.1 °F	69.3 °F	68.6 °F	67.7 °F	67.1 °F	66.7 °F
6/16	75.9 °F	75.0 °F	74.1 °F	72.9 °F	71.9 °F	71.2 °F
7/1	78.4 °F	77.9 °F	77.4 °F	76.5 °F	75.7 °F	75.0 °F
7/16	80.4 °F	80.0 °F	79.6 °F	79.0 °F	78.4 °F	77.7 °F
7/31	79.0 °F	79.3 °F	79.5 °F	79.8 °F	79.8 °F	79.5 °F
8/15	77.1 °F	77.8 °F	78.4 °F	79.3 °F	79.9 °F	80.1 °F
8/31	72.4 °F	73.8 °F	75.1 °F	77.1 °F	78.6 °F	79.5 °F
9/15	67.1 °F	69.1 °F	70.8 °F	73.8 °F	76.2 °F	77.8 °F
9/30	60.3 °F	62.9 °F	65.3 °F	69.4 °F	72.7 °F	75.1 °F
10/15	53.2 °F	56.3 °F	59.2 °F	64.2 °F	68.4 °F	71.6 °F
10/30	46.0 °F	49.5 °F	52.8 °F	58.7 °F	63.6 °F	67.6 °F
11/15	35.7 °F	39.8 °F	43.7 °F	50.8 °F	57.0 °F	62.1 °F
11/30	32.5 °F	36.2 °F	39.9 °F	46.6 °F	52.6 °F	57.8 °F
12/15	31.9 °F	35.1 °F	38.3 °F	44.4 °F	50.0 °F	54.9 °F
12/30	29.5 °F	32.0 °F	35.4 °F	41.8 °F	47.5 °F	52.5 °F

<b>Simulation</b>	<b>SH6</b>
Soil Type	Sand
Soil Dry Density (pcf)	85
Soil Moisture Content above GWT	28%
Saturation Above GWT	100%

11' from Pipeline Centerline

Depth >	0.0 ft.	-0.5 ft.	-1.0 ft.	-2.0 ft.	-3.0 ft.	-4.0 ft.
1/15	27.2 °F	29.6 °F	32.0 °F	36.5 °F	40.8 °F	44.7 °F
1/30	28.5 °F	30.2 °F	31.9 °F	35.7 °F	39.6 °F	43.2 °F
2/14	28.3 °F	29.7 °F	31.0 °F	34.6 °F	38.5 °F	42.0 °F
3/1	29.5 °F	30.5 °F	31.5 °F	34.6 °F	38.1 °F	41.4 °F
3/16	31.1 °F	31.5 °F	31.9 °F	35.2 °F	38.3 °F	41.3 °F
4/1	32.0 °F	31.9 °F	32.0 °F	35.4 °F	38.5 °F	41.4 °F
4/16	42.6 °F	41.3 °F	40.5 °F	40.4 °F	41.4 °F	43.1 °F
5/1	56.5 °F	54.9 °F	53.5 °F	51.4 °F	50.1 °F	49.6 °F
5/16	63.9 °F	62.2 °F	60.6 °F	58.2 °F	56.5 °F	55.3 °F
5/31	69.9 °F	68.2 °F	66.6 °F	64.0 °F	61.9 °F	60.3 °F
6/16	75.7 °F	73.9 °F	72.2 °F	69.3 °F	66.9 °F	64.9 °F
7/1	78.2 °F	76.8 °F	75.5 °F	73.0 °F	70.8 °F	68.9 °F
7/16	80.2 °F	79.0 °F	77.8 °F	75.6 °F	73.6 °F	71.8 °F
7/31	78.8 °F	78.3 °F	77.7 °F	76.4 °F	75.1 °F	73.7 °F
8/15	77.0 °F	76.8 °F	76.6 °F	76.0 °F	75.2 °F	74.3 °F
8/31	72.2 °F	72.8 °F	73.3 °F	73.9 °F	74.1 °F	73.9 °F
9/15	67.0 °F	68.1 °F	69.1 °F	70.6 °F	71.7 °F	72.2 °F
9/30	60.1 °F	62.0 °F	63.6 °F	66.3 °F	68.3 °F	69.6 °F
10/15	53.1 °F	55.4 °F	57.5 °F	61.1 °F	64.0 °F	66.2 °F
10/30	45.8 °F	48.6 °F	51.1 °F	55.5 °F	59.2 °F	62.2 °F
11/15	34.9 °F	38.3 °F	41.5 °F	47.4 °F	52.4 °F	56.5 °F
11/30	32.0 °F	34.8 °F	37.6 °F	43.0 °F	47.8 °F	52.0 °F
12/15	29.1 °F	32.4 °F	35.3 °F	40.5 °F	45.1 °F	49.1 °F
12/30	29.4 °F	31.9 °F	34.2 °F	38.7 °F	42.9 °F	46.8 °F



<b>Simulation</b>	<b>SH6</b>
Soil Type	Sand
Soil Dry Density (pcf)	85
Soil Moisture Content above GWT	28%
Saturation Above GWT	100%

**Background (80' from Pipeline Centerline)**

Depth >	0.0 ft.	-0.5 ft.	-1.0 ft.	-2.0 ft.	-3.0 ft.	-4.0 ft.
1/15	25.3 °F	27.2 °F	29.0 °F	33.5 °F	36.2 °F	38.6 °F
1/30	27.5 °F	28.9 °F	30.4 °F	33.0 °F	35.2 °F	37.3 °F
2/14	27.1 °F	28.3 °F	29.5 °F	32.0 °F	34.1 °F	36.2 °F
3/1	28.6 °F	29.4 °F	30.3 °F	32.0 °F	33.8 °F	35.6 °F
3/16	30.7 °F	31.0 °F	31.3 °F	31.9 °F	33.6 °F	35.2 °F
4/1	32.0 °F	31.9 °F	31.9 °F	32.0 °F	33.5 °F	35.0 °F
4/16	40.6 °F	36.1 °F	31.9 °F	32.0 °F	33.4 °F	34.8 °F
5/1	56.0 °F	52.1 °F	48.5 °F	43.0 °F	39.7 °F	38.3 °F
5/16	63.6 °F	60.6 °F	57.9 °F	53.1 °F	49.3 °F	46.4 °F
5/31	69.7 °F	66.9 °F	64.3 °F	59.6 °F	55.7 °F	52.4 °F
6/16	75.5 °F	72.7 °F	70.0 °F	65.2 °F	61.0 °F	57.4 °F
7/1	78.0 °F	75.6 °F	73.4 °F	69.1 °F	65.1 °F	61.6 °F
7/16	80.0 °F	77.8 °F	75.7 °F	71.7 °F	68.0 °F	64.7 °F
7/31	78.6 °F	77.1 °F	75.6 °F	72.6 °F	69.6 °F	66.6 °F
8/15	76.8 °F	75.7 °F	74.6 °F	72.2 °F	69.8 °F	67.4 °F
8/31	72.0 °F	71.7 °F	71.3 °F	70.2 °F	68.7 °F	67.1 °F
9/15	66.8 °F	67.0 °F	67.1 °F	67.0 °F	66.4 °F	65.5 °F
9/30	59.9 °F	60.9 °F	61.6 °F	62.6 °F	63.1 °F	63.0 °F
10/15	52.9 °F	54.3 °F	55.6 °F	57.5 °F	58.8 °F	59.6 °F
10/30	45.6 °F	47.5 °F	49.2 °F	52.0 °F	54.1 °F	55.7 °F
11/15	34.0 °F	36.7 °F	39.1 °F	43.5 °F	47.1 °F	49.9 °F
11/30	32.0 °F	33.8 °F	35.7 °F	39.3 °F	42.5 °F	45.4 °F
12/15	29.8 °F	32.0 °F	33.6 °F	36.7 °F	39.7 °F	42.4 °F
12/30	27.7 °F	29.8 °F	32.0 °F	35.0 °F	37.8 °F	40.3 °F